MEMBER UNITED PRESS ASSOCIATION

CIRCULATION YESTERDAY 3,060

THE CLEARFIELD PROGRESS

THE WEATHER
Fair tonight and Wednesday. Not much change in temperature.

VOLUME XIII. THE CLEARFIELD PROGRESS TUESDAY EVENING MAY 27, 1919 NUMBER 276

NC-4 HOPS OFF ON LAST LAP TO EUROPE

START MADE AT 10.30 THIS MORNING AND HOPE TO LAND AT LISBON, PORTUGAL BY 4 THIS AFTERNOON

WILL BE GREAT VICTORY FOR NAVY

PONTA DELGADA, May 27—The NC 4 took the air bound for Lisbon at 10:20 a. m., Greenwich time today. She headed eastward at once and had passed from sight four minutes later. Lieut. Commander Reed and his crew were ready when the seaplane took to the water on the last lap of her flight to the European mainland. A tremendous cheer went up from the crowd on shore when the NC 4 left the water. Guns boomed and bells were rung in the little Portugese village. weather conditions were excellent.

WASHINGTON, May 27—Flying through the air at a speed of approximately 80 miles an hour, Commander Reed of the NC 4, passed station ship No. 8 at 11:16 o'clock this morning, Washington time. This news, flashed to the Navy department, revealed that the NC 4 had passed the half way mark on her journey from Ponta Delgada in 4 hours and 52 minutes and will reach continental Europe at 4 o'clock. Reed is accompanied by the same crew that started from America.

HAWKER WILL TRY AGAIN

LONDON, May 27—Harry Hawker will make another attempt to fly across the Atlantic according to a statement attributed to him by the Daily News today. "I will try again and I think I will succeed," Hawker said.

FINAL HUN COUNTER PROPOSAL WILL BE AN ATTEMPT TO ENTER LEAGUE

WILL BASE PLEA ON FOURTEEN POINTS WHICH GUARANTEE A PEACE OF ECONOMIC JUSTICE

TIT FOR TAT AS TO ARMAMENTS

By CARL D. GROAT
(United Press Staff Correspondent)
Copyright 1919 by the United Press

BELIN, May 25, (delayed)—Chancellor Scheidemann informed the United Press today that the German counter proposals to the peace terms will demand immediate admission of Germany to the League of Nations.

The counter proposals, the Chancellor said, agrees foremost to restoraton of French territory and reparation for French mines.

It accepts the limitation of 100,000 for its army in the future and is ready for complete disarmament on land and sea providing other nations will agree to do likewise.

Schiedemann said that Germany's demand for admission to the League of Nations was based on President Wilson's 14 points, especially to the point of self-determination and a peace of economic justice.

Germany's counter proposals will be handed to the Allies soon, he said. "We designate the Allied terms as unacceptable in their present form," said Schiedemann. "Now we must use our entire strength and ability in behalf of our counter proposals. They do not seek to remove our obligations, however."

SECRETARY DANIELS RECOMMENDS ABANDONMENT OF BIG NAVY PLAN

WASHINGTON, May 27—Abandonment of the big navy program was recommended to the House naval affairs committee today by Secretary of the Navy Daniels.

"The United States should show its face in the League of Nations only after it has eliminated the program submitted to the last congress which will make the American navy second," Daniels said.

SENATE REPUBLICANS IN CAUCUS REAFFIRM SELECTION OF PENROSE

WASHINGTON, May 27—By a vote of 34 to 8 Senate Republicans in caucus today reaffirmed the election of Senator Penrose as chairman of the Finance Committee. The caucus was public. The 8 who voted against Penrose were Senators Borah, Caper, Cummins, Johnson, Kenyon, Lenroot, McCliment and McNary.

AUSTRIANS LEARN FATE FRIDAY

By FRED S. FERGUSON
(United Press Staff Correspondent)

PARIS, May 27—The peace terms will be submitted to the Austrian delegates at a formal session at St. Germain Friday noon it was officially stated today.

SOUND DEATH KNELL OF LUXURY TAX

WASHINGTON, May 27—The House Ways and Means committee today ordered a favorable report of the amendment repealing the so called luxury tax. No action was taken on the bill. Both Democrats and Republicans suport the proposal to end the luxury tax.

BEWARE OF STRAY DOGS

One of the greatest menaces to human beings and private property is the running at large of dogs. When bitten by a dog medical attention should be given without delay. The dog should be caught and kept under careful observation for a period of at least ten days to determine whether there are symptoms of rabies. If dogs should be caught and kept under before the expiration of this time, the head should be sent to the laboratory of the Bureau of Animal Industry of the Pennsylvania Department of Agriculture, 39th St., and Woodland Ave. Philadelphia, Pa, for examination.

The Dog Law of 1917 provides that all dogs must be kept under proper restraint at all times. Where the owners of dogs fail to comply with this requirement of the law it is the duty of all police officers to kill unlicensed dogs and dogs attacking human beings and livestock whether they are licensed or not, and detain licensed dogs running at large. The owners of dogs can be prosecuted for failure to compiy with this law.

The public can assist in the enforcement of this law if they will call such violations to the attention of local police officers and also the County Commissioners of their county.

DECAPITATED SNAKE STRIKES ATTACKER

On Sunday, May 18th, Sawyer Carr and Caleb Boal, started out to their hunting camp on Montgomery Creek, to look things ver. While traversing the path up Dry Hollow in Indian fashion, Carr, who was in the lead, stepped over a black rattler lying along the pathway. The rattler was lying in a coil as big around as a fair sized door mat. The party was packing a gun for just such an occasion and a well-directed shot cut his snakeship in two about eight inches back of the head. Mr. Boal steppd up close to the squirmming reptile for the purpose of securing the rattles and when in reach of the stub attached to the head the snake struck, and the fangs of the decapitated head caught in the bottom of Boal's trouser leg, and it took some strenuous bouncing about to shake it loose. Caleb was equal to the occasion however and when he did get the fangs loosened, he very promptly deposited a ten pound rock, on the pugnacious head.

This is the first real snake story of the season, but, unlike many which will follow, is all too true.

STEP SON KILLS FATHER

As the result of a family quarrel at Granville, a mining settlement near Brockwayville, at 6 o'clock yesterday morning Barney Lizzi, residing in house No. 9 at that place, was shot three times by his step-son, a youth 18 years of age. The murdered man was 38 years of age and was a well known miner at that place. He lived but fifteen minutes after the shooting.

According to the facts as ascertained the father and his step-son were preparing to go to work about 6 o'clock. The older man told his wife to bring an oil can. The wife refused to do so and Lizzi, getting the can himself, proceeded to beat his wife with it. While Lizzi was belaboring his wife, the son of the woman, Tony St. Martino, secured a revolver and at close range fired three shots at Lizzi, all of which took effect. It was stated that the woman's inujries are superficial.

OLD 5TH BAND MEETING TONIGHT

The members of the old 5th Regiment Band who are in town have decided to get together to honor the Old Veterans on Decoration Day, by parading to the Hillcrest Cemetery as was the old custom. Some of the players are still "Over There" doing duty for Uncle Sam and they have asked other band men of the town to help them out. A "get-together" rehearsal will be held this evening at 8 o'clock. Those not knowing the location will meet at the Winsor corner at 7:30.

STOCKS RAISE

NEW YORK, May 27—The stock market's strength continued unabated at the opening today. Advances were made in practically every issue in rapid trading. Some stocks gained more than a point. United States steel opened at 108 3-4 up 3-8; General Motors soared 2 1-4 points, selling at 207, at the first trading. Marine Preferred advanced 1 1-2 at 125 3-4; Studebaker sent up its strength with an advance of 1 1-8 at 101.

NOTICE.

Please send flowers for Memorial Day to the Arbitration Room of the Court house, on Thursday afternoon.
D. H. BARNETT, Commander,
G. A. R. Post 5-n-3t-pd.

The British Institution of Naval Architects has unanimously decided to admit women as active members.

PENNSY EXPRESS STOPS TO REPAIR BEWHISKERED CARS

The Pennsylvania passenger train which left here at 1:15 yesterday afternoon, halted for no less than twenty minutes when it reached the borough line, below the East End station. We do not for sure know just what the delay was about, but have it on authority of a couple of citizens down that way that Conductor Farrel stopped his train for the purpose of nailing tight the steps on the smoker, which had yielded to the heavy feet of a couple of East End girls and sprung loose at either end.

Conductor Farrell, it is alleged, had to hustle over to Frank Springola's to borrow a hatchet and nails with which to make the repairs and while Dick's great, great grand uncle was a carpenter in waiting to Brian Boru last King of Ireland, which qualified him to do a good job, the big conductor is built more for manly beauty than speech and it naturally took him some time to collect the borrowed hatchet and nails and return them when the steps were made passable.

The steps were at last made safe and sane and the ancient derelicts again took up their weary, creaking ways.

N. Y. C. EMPLOYEES CAME STRONG ON VICTORY LOAN

The Victory Liberty Loan was oversubscribed a little more than 16 per cent. according to the compilation of figures recently completed by the United States Treasury department.

How such a desirable condition was brought about may be concretely illustrated by giving the result of the canvass and subscriptions of the men of just one of the great railroad systems of the country.

Here is the admirably patriotic record of the New York Central Railroad lines east of Chicago on this clean-up loan:

Officers and General Force Office Employes	
No on payroll	5489
No. of subscribers	5479
Amount subscriptions	$1,112,600
Agents and Station Employes	
No. on payroll	10,252
No. subscribed	10.012
Amount subscriptions	$742,600
Engineers	
No. on payroll	1864
No. subscribed	1827
Amount subscriptions	$280,550
Firemen	
No. on payroll	1999
No. subscribed	1653
Amount subscriptions	$124,350
Conductors	
No. on payroll	1657
No subscribed	1633
Amount subscriptions	$246,200
Men in Train Service	
No on payroll	4025
No. subscribed	3346
Amount subscriptions	$253,950
Mechanical Department	
No. on payroll	16,040
No. subscribed	15,936
Amount subscriptions	$1,496,700
Roadway Department	
No. on payroll	9158
No. subscribed	9109
Amount subscriptions	$824,150
Other Employes	
No. on payroll	5402
No. subscribed	5300
Amount subscriptions	$379,550
Grand total subscriptions	$5,460,650

305TH AMMUNITION TRAIN

The 305th Ammunition train of the 80th Division with a large number of Clearfield boys, sailed from Brest, May 20th on the Transport Canandaigua and is due to land at Newport News, Va., on May 31st. The entire 80th Divisioin will be home by June 5th.

SPANISH WAR VETERANS

A meeting of Spanish-American War Veterans will be held in the Council room Thursday evening to arrange for the coming Fifth Regiment reunion.
M. E. TROXELL,
President.

ARMY SURGEONS FEAR SPREAD OF TUBERCULOSIS

NEW YORK, May 27—A situation seriously threatening the health of the nation has arisen as a result of the insistence on the part of parents and friends for the discharge of soldiers suffering from tuberculosis, according to an announcement made today by the National Tuberculosis Association.

Under a special order issued by the War Department the first of the year, parents or friends of a consumptive soldier can obtain his discharge upon guaranteeing that he will continue to receive proper care and medical supervision. According to William H. Baldwin, treasurer of the National Tuberculosis Association, the order has been taken advantage of in a considerable number of instances, in which, through misunderstanding, or because of mistaken kindness, discharges have been obtained for patients who should have remained for treatment and in the army tuberculosis hospital.

Investigations have shown that in many cases not only have the guarantees not been fulfilled, but that frequently they were given by relatives who did not fully realize the real nature of the soldier's ailment. The Surgeon General's office has also learned that in some cases soldiers in military hospitals had secured discharges on guarantees obtained from friends who did not even know that the men had tuberculosis.

Fearing the spread of tuberculosis that will result if soldiers are prematurely taken out of military hospitals, as well as the danger to the patients themselves army authorities are now seeking the co-operation of parents, as well as of private organizations engaged in the fight to control the disease.

It is believed, according to Miss Ruth Emerson, head of the Medical Social Workers of the Surgeon General's office, that if the relatives of an afflicted soldier fully understand his condition and the special care he needs, they will desire that he remain under military jurisdiction for treatment, especially when they realize that with the sanatorium care offered by the army, the chances for complete recovery are greatly enhanced.

The War Departent has issued an order instructing the commanding officer of the army tuberculosis hospitals to send as soon as a man is received, to each soldier--patient's next of kin a letter giving full details of the case.

BRYAN TAKES RAP AT WILSON STAND ON PROOIBITION

CHICAGO, May 25—Before a Prohibition throng of 5,000 William Jennings Bryan today made these comments on President Wilson's attitude:

"I haven't any idea the war Prohibition measure is going to be repealed. I am sorry the President recommended to Congress the repeal, but this will not change the situation.

"When we elect a Prsident he is the 'servant of the people,' and when he tells us to do anything, of which we do not approve it is our privilege to differ with him.

The President doesn't know any more on the question of the saloon than other people do.

On diplomatic matters we may assume the President knows more than ordinary persons, but on the question of the saloon a mother with a drunken son knows more than he does.

Let a Republican Congress repeal the law if it dare. I don't believe it will.

"Amendments do not enforce laws. It takes additional law. Intoxication is not a matter of law but of fact. If a man gets drunk he can't get sober by reading the law."

One thousand women reserves marched in the annual police parade in New York City the other day.

The chamber of commerce of Niles O., has voted to admit women to active membership.

In six states women are now eligible to sit on juries.

CON ALLEN MINSTREL TOMORROW BENEFIT FOR CHILREN'S HOME

The Con Allen Minstrel Show will appear at The Driggs Theatre tomorrow evening. This company is made up of the leading amateur talent in the big city. They recently gave two performances in DuBois and packed the huge Avenue Theatre both nights.

The last show was a benefit for the Maple Avenue and DuBois Hospitals, each of which benefited to the amount of $200.00.

The company will come to Clearfield tomorrow evening on a special p. m. Following their arrival they p. m. Following teih rarrival they will parade the town.

The Clearfield Children's Home will share in the proceeds of the Con Allen Minstrel Show to be given here tomorrow evening at the Driggs Theatre, it wa sannunced late today.

Nearly one thousand charwomen employed in the Dominion government offices at Ottawa have formed a union with a view to securing an increase in wages.

AMERICA'S IMMORTALS

HENRY G. COSTON,
Private, Company H, 15th Infantry.

Conspicuous gallantry resulting in wounds which caused his death won the Distinguished Service Cross for Private Coston. Near Bois de Consenvoye, France, October 8, 1918, when the advance of his platoon had been held up by machine gun fire, and a request was made for an automatic rifle team to charge the nest, Private Coston was the first to volunteer. Going forward with his team, under terrific fire of enemy artillery, machine guns and trench mortars, Private Coston continued to advance after all his comrades had become casualties and he himself had received serious wounds. He operated his gun until he collapsed, but his act resulted in the capture of about 100 prisoners and several machine guns. He died shortly after from the effects of his wounds. Private Coston's widow lives at 615 Mason avenue, Cape Charles, Virginia.

NATIONAL GUARD PLANS ANNOUNCED

WASHINGTON, May 27—Tentative War Department plans for a peace time National Guard, intending to return to the pre-war organization composing 16 divisions were announced today. Unless unexpected changes occur this plan out-lined will be submitted to Congress for its approval with a request for an appropriation to carry out the plans. New York, Ohio. and Illinois will have complete divisions under the plans and other states will be authorized to maintain divisions

The first war organization will include 106,000 men—200 for each Senator and Representative. In the proposed divisions there will be one artillery and three infantry regiments. The war department officials desire principally to insure strong organizations so that units can be filled later. There is expected to be no effort to organize a national guard air service or tank corps this fiscal year. Twenty five states including Hawaii and the District of Columbia have been authorized to organize national guard units. Others will be authorized later.

COURT NOTES.

Suit was entered in the Prothonotary's office this morning by Walter Welch, Esq., on behalf of the Fairbanks Company, who seek to recover $567.02 from the Finley Coal Mining Company of Irvona. The amunt sued for is balance due on machinery furnished.

Mike Supem, John Frank and Andrew Letrick, directors of the Osceola Slavish Club, who were arrested for violation of the liquor law, and who entered pleas of guilty, were before the court for sentence yesterday. Judge Bell impsed sentence as follows:

Now, May 26, 1919, it is ordered that sentence be suspenced upon the following conditions:

First. That the defendants shall pay the costs of prosecution, and shall pay to the County of Clearfield, the sum of Two Hundred Dollars.

Second. That the furnishing of liquor in any form or under any circumstances to persons not a member of the club, of which the defendants were officers, shall absolutely cease.

Third. That no intoxicating liquors of any kind, shall be furnished to any person, club members, or otherwise, at times when any entertainment, dance or other occasions when the club rooms are open to others than the regular members of the club.

By the Court,
SINGLETON BELL, P. J.

NewspaperARCHIVE®
NewspaperARCHIVE®

THE CLEARFIELD PROGRESS

Published every day except Sunday by the Progressive Publishing Company, Progress Building, Clearfield, Pennsylvania.

G. A. STEWART, Managing Editor.
J. D. CONNELLY, City Editor R. S. NIGHTINGALE, Adv. Mgr.

OFFICERS:
R. H. SOMMERVILLE, President G. A. STEWART, Sec. and Treas.

H & C. Phone, No. 176 Bell Phone No. 47

TERMS OF SUBSCRIPTION

One Year ..... $4.00 Three Months $1.00
Six Months ..... $2.00 One Month ..... .40
All subscriptions not paid in advance are charged at forty cents a month.

Entered at Post Office at Clearfield, Pa., as second class matter.

THE EVILS OF GOVERNMENT OWNERSHIP

"There are 1001 reasons against government ownership with its resultant strangulation of the individual or national development. Here are 27 of them:

Government Ownership
Discourages initiative
Promotes autocracy,
Retards development,
Breeds paternalism,
Builds political machines,
Confiscates property,
Destroys efficiency,
Extends governmental espionage,
Perpetuates bureaucracy,
Incites bolshevism,
Encourages official insolence,
Impairs communication,
Delays transportation,
Makes people dependents,
Rewards incompetency,
Eliminates competition,
Creates monopolies,
Establishes wage inequalities,
Debauches the electorate,
Entices people from farms,
Discriminates against private enterprise,
Imposes high taxes,
Increases rates,
Diminishes service,
Spreads dry rot,
Provokes profanity."

HERE'S DOUGHNUT SECRET

Here is the receipt of the doughnuts made by Salvation Army lassies for the American doughboys in the trenches:

Five cups of flour, two cups of sugar, five teaspoonfuls of baking powder, one teaspoonful of salt, two eggs, one and three quarter cups of milk, one teaspoonful of lard.

Knead, shape with a doughnut cutter, drop into hot lard Four dozen doughnuts may be made with the above receipt.

Citizens passing the court house corner during the hours of ten or eleven o'clock at night, have on numerous occasions been accosted by a young lad of less than six years who asks for pennies and nickels. The boy, a bright little fellow who deserves better care, is in no manner to blame for his actions. He is doing what any other child under no restraint would do. Borough authorities should make an investigation of this case and bring the parents to a realization of their parental responsibility Our observations do not indicate that the boy is simply a run away but rather that no attention is paid to where he goes at this late hour.

THE CONWELL LECTURE

"Acres of Diamonds," the famous lecture by Dr Russell H Conwell will be delivered at the High School Auditorium tomorrow evening This lecture has been given over five thousand times in fact it was delivered for the 5000th time in Philadelphia on May 21st, 1914, at which time Dr Conwell was presented with a gold key by Governor Tener in commemoration of the event. In one church in Philadelphia alone he has delivered the lecture fifty times He gave it in Clearfield years ago Those who heard it at that time are talking about it yet and again. They will all be on hand to hear it once more It will not be surprising to find the auditorium crowded to the doors Several gentlemen connected with the First Baptist church are instrumental in getting Dr Conwell to come to Clearfield They have guaranteed the expenses No admission is being charged, but in order that they may be reimbursed in part at least, all are asked to bring a free will offering

JITNEY SERVCE TO IDORA PARK

Enjoy Decoration Day outdoors by attending the new Idora Park Dancing afternoon and evening Ellington's jitney will give service from town Phone 237 5,27 3tc

The Cool, Sparkling Drink that says "Have Another"

Ask for it at Soda Fountains or Stores

Lauderbach-Zerby COMPANY

The NEW EDISON *brings* HEMPEL *to your home*

THE winter evening closes in. You light the lamp, draw the shades, and then the family gathers about The New Edison "The Phonograph with a Soul." You slip on a RE-CREATION of Frieda Hempel's voice. What miracle is this? Through the house soars that brilliant voice, as real as if Hempel were there in the room. Borne on the waves of the melody you float clear of the harassing details of household cares or office worries. You've entered a dream world, a realm of quiet content.

One after another the great singers of Grand Opera, evoked by the magic of Edison's genius, enter the room and render you their all. Were they there in the flesh, they could offer no more. For, as more than 2000 Edison tone tests have proved, the living artists can give no more than their RE-CREATIONS give you. By the test of direct comparison, the artist and instrument are indistinguishable. Frieda Hempel on the Metropolitan stage and Frieda Hempel on The New Edison are one and the same.

The more music you hear, the more you'll want to hear. Meet music half way. You'll find it more than a source of pleasure, it will bring you lasting happiness.

SHEEDER'S MUSIC HOUSE

READ THE PROGRESS

Graduation Day And The Gift

The joy of achievement comes to the young graduates as they receive their diplomas. It's a great day for them and a great day for their families and friends.

Hundreds we might say thousands of gifts that will be material remembrances of the occasion are here awaiting your selection. The occasion demands something fitting—it's here

HOWE'S

Jewelers and Optometrists

MARKET ST. CLEARFIELD, PA.

LABOR DEPARTMENT INVESTIGATES THE FAMILY PURSE

WASHINGTON May 27 United Press—Labor on your salary goes a great percentage of it you spend for food and shelter according to the latest government cost of living investigation

Tables compiled by Labor Department experts after study of hundreds of family budgets show the actual average outlay for food and rent is great compared with the higher income. In the average family the expenditures for these necessities does not increase at the same rate as the income

In Baltimore, for instance, 13 families with incomes under $800 averaged expenditures of $[illegible] for food and $120 11 for rent The average was 46 5 per cent of the total income for food and 11 5 per cent The families whose incomes were $2 000 or more however averaged 15 5 per cent less for food in comparison with total income and 11 5 less for rent

Showing how much more cheap the higher salaried families get off in other cities are these differences Pittsburg, food 1[illegible] per cent, rent 7[illegible] per cent, New York food [illegible] per cent rent 7 7 per cent, Boston food 1[illegible] per cent rent 9 2, Syracuse, food 1[illegible] per cent, rent 10 per cent, Scranton, food 57 per cent, rent 6 1 per cent

How families of varying incomes spend them is indicated by table showing average expenditures of different groups for Philadelphia and Camden, N J The table deals with expenditures of 501 families of seven different groups

Four families whose incomes were under $900 a year, averaged per year for food $365 40, clothing $100 87, rent $176 25, fuel and light, $63 01, furniture $15 22, miscellaneous $100-52 The average expenditure per family was $821.26 and the average of persons per family 4 3 Three families in this group reported surpluses which averaged $24 33 per family while one had a deficit of $157 35

Seventy five families with incomes of $1 000, but under $1,800 reported expenditures that averaged for food $593 69, clothing $273 53, rent $200 94 clothing $75 66, furniture $76 92, miscellaneous $316 60 Total expenditures per family average $1,535 77 for an average number of 4 7 persons per family Sixty two families ended the year with an average surplus of $125 0, nine experienced an average deficit of $10 81 while four balanced their books evenly.

Eleven families with an income of $2,500 or over averaged in their expenditures for food $814 42, clothing $476 39, rent, $250 36, fuel and light $95 16, furniture $127 36, miscellaneous $664 51 The total average expenditure per family was $2,527 89 for an average family of 7 6 persons All families reported a surplus The average surplus was $409 12

Similar studies have been prepared by the Labor department for some groups of representative families in Baltimore, Boston, Bridgport, Buffalo, Chambersburg, Pa, Dover, N J, Fall River, Mass Johnston, N Y, Lawrence, Mass Manchester N H Newark N J New York City, Pittsburg Portland, Me Providence, R I, Rutland Vt, Scranton, Syracuse Trenton, Westfield, Mass and Wilmington Delaware

Take Salts To Flush Kidneys

Eat Less Meat if You Feel Backachy or have Bladder Trouble

Meat forms uric acid which excites and overworks the kidneys in their efforts to filter it from the system Regular eaters of meat must flush the kidneys occasionally You must relieve them like you relieve your bowels, removing all the acids waste and poison, else you feel a dull misery in the kidney region, sharp pains in the back or sick headache dizziness your stomach sours tongue is coated and when the weather is bad you have rheumatic twinges The urine is cloudy full of sediment, the channels often get irritated, obliging you to get up two or three times during the night

To neutralize the acids in the blood and flush off the body urine waste get about four ounces of Jad Salts from any pharmacy take a tablespoonful in a glass of water before breakfast for a few days and your kidneys will then act fine and bladder disorder will disappear The famous salts is made from the acid of grapes and lemon juice combined with lithia and has been used for generations to flush and stimulate sluggish kidneys and stop bladder irritation Jad Salts is inexpensive, harmless and makes a delightful effervescent lithia water drink which millions of men and women take now and then thus avoid serious kidney and bladder disorders

The *White Footwear* *Decreed By Dame Fashion*

Milady's wardrobe is incomplete without a pair of white oxfords or shoes and Lytles are prepared with an unusual assortment of authentic models

New white washable glaze kid oxfords. French oxfords, French heel $10.50

High arch Cuban heel oxford in white kid $10.00

White Reignskin cloth military heel oxford $6.50

White Reignskin cloth military heel oxford $6.00

White Reignskin cloth low heel oxford $4.50

High arch white Reignskin cloth, military heel shoes $7.50

White Reignskin cloth military heel shoes $6.00

White Reignskin cloth low heel shoe $5.00

White linen low heel shoes $3.50

Lytle Bros.

Opposite Court House,

Market St. *Clearfield, Pa.*

STURDY PORCH CHAIRS

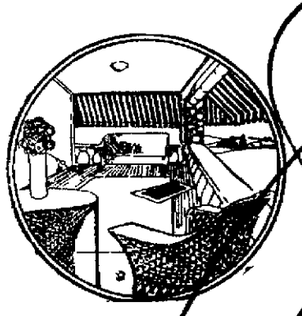

Chairs built for long usage—chairs that you'll enjoy every minute of your time on the porch—and you'll take those minutes of your time on the porch—and you'll take those minutes more often when once you sit in these chairs.

Made of sturdy maple posts, carefully selected and woven rattan bottoms and backs and with a clear, smooth, natural finish. Wide arm rests and a "lean" to the back that will just fit your comfortwant.

Priced according to size and elaborateness at

$3.00, $4.50, $5.00, $6.00, $6.50

Knepp's Furniture Store

IN BONDAGE

Thousands are held in a rut by chains of imaginary bondage.

They might save now but they will not believe it.

They are like the elephant in Central park, New York. He was chained so long to one spot, that when free he refused to move.

If you think you can't save, the CLEARFIELD TRUST CO. will show you that you can

The Clearfield Trust Co.

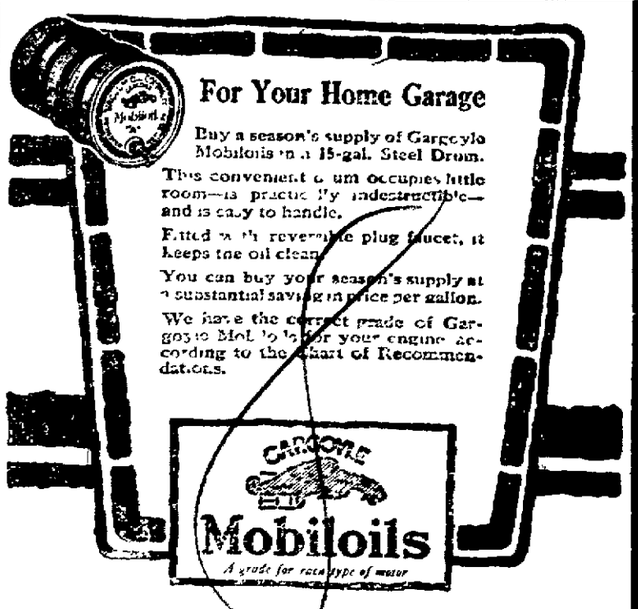

For Your Home Garage

Buy a season's supply of Gargoyle Mobiloils in a 15-gal. Steel Drum.

This convenient drum occupies little room—is practically indestructible—and is easy to handle.

Fitted with reversible plug faucet, it keeps the oil clean.

You can buy your season's supply at a substantial saving in price per gallon.

We have the correct grade of Gargoyle Mobiloils for your engine according to the Chart of Recommendations.

CLEARFIELD HARDWARE CO.

125 Market Street Clearfield, Pa.

NEWSPAPER ARCHIVE®

WAISTS

As Pretty As They Are Distinctive

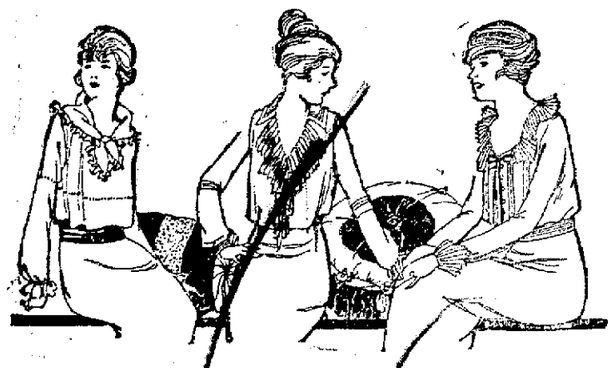

Hundreds of them just fresh from the boxes and such an array of distinctive beauty! Severely tailored waists for the woman who admires plainness and the run finishes up with the frillies sort that you could imagine. VOILES, some plain white other with colored collars and cuffs; STRIPED SILKS, with convertible collars and in the striking stripes of today's demands; PONGEE with clever roll collar; CREPE DE CHINES in white, flesh and peach, each of them prettier than many we've seen for many a month.

Prices start at $1.25 and go to $7.00.

Ross & Woods

THE HOME OF THE EDUCATOR SHOE

U. P. SPORT EDITOR PICKS DEMPSEY AS WINNER

By H. C. HAMILTON,
(United Press Staff Correspondent)

NEW YORK, May 27—In a recent statement Jess Willard is reported to have said that when he fought Jack Johnson he was hit so hard that his jaw bone was cracked and that Johnson punished him so severely about the body that three of his ribs were broken. Jess than added, according to this reported statement, that, since Johnson had given him such a pummeling and still did not wilt there was little chance that Jack Dempsey would be able to hurt him.

Now Jess undoubtedly is wrong about this. Even if Johnson did break the Willard jaw and ribs he is wrong, for Dempsey's and Johnson's punching cannot be compared. Dempsey hits vastly harder than the negro and he hits with deadly precision, straight to a vital point. If Willard's jaw ever stops a full-swinging Dempsey punch the present champion will next get his bearings after the scrap is over, for he certainly will fall for a full count.

The very fact that Johnson hit him high—high enough to break the bone under the temple is proof that Willard did not have to take the kind of a punch that lays boxers unconscious. Rib-breaking isn't any more than heart-breaking for the boxer who is knocked out by those punches. Many a boxer has gone through a battle with a broken rib. Willard is not the first man who ever did it. The jaw-breaking is something else, but it occurs to me that it might make the very cautious champion even more cautious when he steps into the ring with a hard-punching, rushing demon like Dempsey.

Willard's reported statement that he could not do any boxing for six months after his affair with Johnson in Havana was followed by the admission that he toured the country showing every one the blows with which he won the world's champion[illegible] he boxed in these exhibitions with Walter Monahan and he is reported to have said that Monahan had to be very careful not to injure the broken spots.

Well, Walter undoubtedly was careful with the champion. He didn't hit him any place with any more force than he would have used in breaking an egg, but at the same time it seems Jess would have been in too much pain to have gone through even this much boxing. Undoubtedly the big champion deserves a great deal of credit for his nrve in carrying out the exhibition tour with three broken ribs and a fractured jaw, but how he can compare Johnsons punching, even with the broken bones, with that of Dempsey passes comprehension. Dempsey is the greatest punching heavyweight since the days of Fitzsimmons. Even should he lose to Willard, this fact remains.

More Than Ever Before Men Will Look To This Store For Their Decoration Day Clothes

Speaking of stores that, through hard work and adherence to strictest of business policies, men—from sixteen to sixty years young—have come to rely on us and the three lines of men's clothing that we feature as being the ace-high place and kind that they wear when they want some thing worth while.

HART SCHAFFNER & MARX
CLOTHCRAFT CLOTHES
SOCIETY BRAND

And on this Memorial Day, with its new significance, you'll want to look your best. Of course you'll attend the memorial services somewhere for the boys who have gone and then when lighter things call you'll want to enjoy them—each in your own way. So we say again this store's reputation should have a great influence with you in determining where you will buy that new suit for the occasion.

Memorial Day 1919

This year a truer understanding of Memorial Day—a deeper meaning in this paying respect to the heroes of the past.

They who sacrificed themselves left a heritage of patriotism, a cherished ideal of manhood. Their sons and grandsons have been measured by these standards of the past and proved worthy.

In honoring the heroes of the Civil War, America is honoring her heroes of the present—soldier sons of soldier fathers.

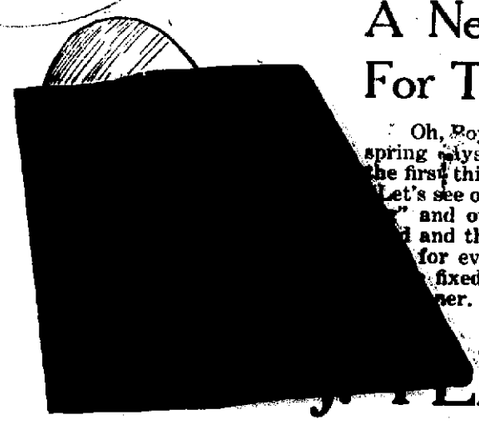

A New Straw Hat For The Day

Oh, Boy but they're selling! These two warm spring days have brought us a rush of men and the first thing they say as they step in the door "Let's see one of those straw hats you're advertising" and out they go with one that fits, looks and they're satisfied with the price. A hat for every face, a weave that you'll like and fixed up for the hot weather just around the corner.

LEGAL

Are you always successful on baking day? Are your cakes light and spongy and your biscuits white and flaky? If not, let us help you with

RUMFORD
THE WHOLESOME
BAKING POWDER

NOTICE

Whereas, my wife Mrs. Jeanette Maggs, did on Friday, May 16, 1919 leave my bed and board, [illegible] before warn all persons that I [illegible] responsible for any bills c[illegible] her.

Signed: JOHN [illegible]
m24-3t-pd. Grassi[illegible]

COAL COAL COAL COAL

We are now in a position to furnish some very highest grade custom coal and furnace coal. This is the kind of coal of which when you have burned one load you want another.

[illegible] HANEY & SON
[illegible] C. 58x

Extraordinary Values Bring Out Crowds of Buyers

Despite the weather of Saturday this May Sale of Shoes opened with a bang and the number of pairs on sale was considerable lessened. The extraordinary values that we offered were quickly snapped up and we expect that with the coming of the brighter weather, that the offerings will be cleaned out quickly.

Two Special Offerings

120 Pairs Boys' Shoes

Sizes run 9 to 2 and this offering will help many a mother solve the keeping-John-in-shoes problem

$1.98

75 Pairs Baby Slippers

Come in brown and black. And just the sizes for the little toddlers who are making their first steps.

Sizes 1 1-2 to 5 .... $1.39
Sizes 1 1-2 to 8 ..... $1.59

BROWN'S BOOT SHOP
CLEARFIELD, PA.
Punxsutawney DuBois Indiana

Do You

[illegible]ow that Medical [illegible]horities tell us that [illegible] person out of every four is suffering from some form of heart disorder?

Possibly you may be troubled [illegible] some ailment of the heart [illegible]not know it.—Smothering, [illegible]iness of breath, Fainting [illegible], Irregular Pulse, Choking [illegible]sation, Nightmare—[illegible] of the danger [illegible] of Heart Trouble. For [illegible] years

DR. MILES' Heart Treatment

Has been used with great success and has relieved and benefited thousands of people. If you have any weakness, irregularity or distress of the heart don't wait until its too late—ACT NOW.

Buy a bottle of this time-tested medicine today. Money back if first bottle fails to relieve.

SOLD BY ALL DRUGGISTS

DANCE

Every Wednesday and Friday Night
at the
FRIENDLY TWO HALL
Cor. 12th and Daisy Sts.
Music by Guelichs
ADMISSION 55c
LADIES FREE

LEGAL Intelligence

ADMINISTRATOR'S NOTICE

In the Estate of John Lattio, late of the Township of Bradford, Pennsylvania, deceased.

Notice is hereby given that Letters of Administration on the above estate have been granted to the undersigned, therefore all persons knowing themselves indebted to said estatee are requsted to make immediate payment and those having claims or demands agains the same will present them duly authenticated for settlement.

DAVID YOUNG
Administrator

WALTER WELCH
A29M6,13,20,27J3c

CHARTER NOTICE

Notice is hereby given that an application will be made to the COURT OF COMMON PLEAS OF CLEARFIELD COUNTY on the second day of June 1919, for the charter of a corporation, to be called the "National Slovak Association" of Grassflat, Pa., the character and objects of which are for social fellowship of the members, for the advancement of said members in matters of education, the instruction of the members in matters pertaining to the laws and the government of the United Statese of America, and the study of social economic and political questions affecting the welfare of the members as citizens or residents of the United States of America; and for these purposes to have, possess and enjoy all the rights and privileges of the Act of Assembly of April 29th 1874 and its supplements.

A. H. WOOWARD
Solicitor

ADVERTISED LETTERS.

List of unclaimed letters remaining at the Post Office at Clearfield, Pennsylvania.

E. J. Baker
Miss Agnes Bogulos
Mrs. J. B. Cronk
John Crophi
Mrs. S. J. Cronin
Henry B. Cook
Mrs. Jesse Dunlap
Albert Devine
Mrs. William Gould
I. Giddings
Mrs. Bridget Hart
A. M. Haney
Stephen B. Horton
Joel Hekel
Lieut. Thos. A Jones
Mrs. S. E. Lewis
John Dewey Maines
Mrs. Mabel McClellen
Kenneth McGhee
Mary McGowan
Mrs. H. J. Merris
Miss Marian Nuss
Monsieur James E. Shugert.
Joseph Solensky
S. Raymond Snyder

VISITED HIS HOME HERE

Sergeant Frank Scog, who was recently mustered out of the service at Camp Dix, spent a week with his parents Mr. and Mrs. Andrew Scog on Fourth street. Sergeant Scog spent six months on the border and was overseas for more than nine months, being on the firing line in France July 4th last.

AUTOMOBLE OWNERS

Al persons willing to contribute their automobiles for use in transporting the old veterans to the cemetery on Decoration Day are requested to communicate with Mayor John M. Chase, or Charles L. Torrence, automobile committee.

SOLDIERS INVITED TO LU[illegible]

The W. C. T. U. will serve [illegible] nual luncheon to veterans on [illegible] tion day and a most cordial in[illegible] is extended to veterans of [illegible] World War and the Spanish A[illegible] War to join with the loyal wo[illegible] on this occasion. The luncheon [illegible] be served at the Y. M. C. A. [illegible] immediately after the service [illegible] afternoon. We hope "the [illegible] accept this invitation as [illegible] it is impossible to reach [illegible] special invitation. Any per[illegible] the organization who desire [illegible] tribute to this feature p[illegible] Mrs. Runk or Mrs. F. B. Irv[illegible]

OVER-EATI[illegible]

In the rest of nearly [illegible] evils. If your digestion [illegible] out of kilter, better [illegible]

KI-MOID[illegible]

the new aid to better di[illegible] Pleasant [illegible] take—effective [illegible] Ki-moids help straighten out [illegible] digestive troubles.

MADE BY SCOTT & [illegible]
MAKERS OF SCOTT'S [illegible]

The New
Studebaker Cars
Beautiful In Design
Thoroughly Modern
Mechanically Right

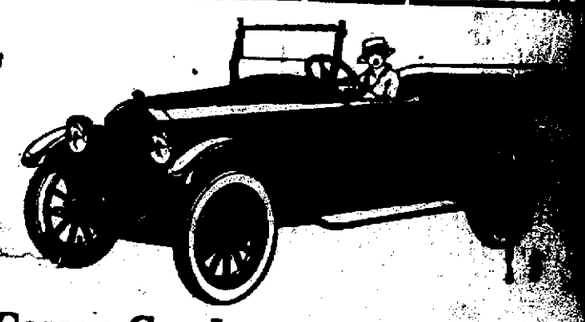

The Clearfield Central Garage Co., Inc.
(Rear of Dimeling Hotel)

NEWSPAPER ARCHIVE®
NEWSPAPER ARCHIVE®

"Acres Of Diamonds"

The Lecture Of Lectures. The Lecture That Has A REAL Message

RUSSELL H. CONWELL

Pastor Temple Baptist Church, Philadelphia

High School Auditorium

Tomorrow Night

FREE WILL OFFERING

FREE BEER FOR ALL HIS PLATFORM

WASHINGTON, May 27— (Unit Press.)—The first candidate to announce himself for the presidency in 1920 is [illegible]. He believes in free beer and other intoxicants—and would permit two glasses a day under the law.

His name is Captain [illegible] Mat[illegible] [illegible], [illegible] Mt[illegible]—[illegible] may be—and he hails from New [illegible], which cheats [illegible] one president.

[illegible] "new party," and allows that [illegible] will save the union [illegible] platform [illegible] "Mr. [illegible], that [illegible], who [illegible] is getting her husband's boom and [illegible] no party [illegible] had [illegible] all of them."

She dropped [illegible] had to be elected so she had become resigned to help out.

[illegible] which has [illegible] contract for and sale of beer, whiskey and other liquor, [illegible] months [illegible] get drunk [illegible] Christmas.

Golent says he stands for "the lib[illegible] of the people, reduction of [illegible] tion and trade protection," "construction of a merchant marine on a sound [illegible] basis," "religious, political, [illegible] business [illegible] for workers and equal [illegible]."

Golent also has uncarthed "six large, perpetual, positive sources," or [illegible] which he proposes to substitute for taxation, and which he will submit if invited by associations, societies or organizations."

As a solution of the immigration problem, the New Party leader proposes that foreign labor coming here for the first two years residence in our country shall at least be 200 miles in the interior from our coast lines. Golent's idea is to get the immigrant onto the land, instead of into the tenements.

Old age pensions and free educations and homes for the afflicted and poor constitute another platform plank.

"The Irish, the Germans, the Austrians [illegible], the Italians and all [illegible] beyond the sea, [illegible] and kings and [illegible] could our country [illegible] our freedom and independence and they and their descendants fought our battles in our past wars most faithfully and honorably and it is our absolute duty to protect them and honor and help them in every way," reads another plank.

No entangling alliances with foreign nations, is the eighth plank with strict adherence to the Monroe Doctrine and the Sherman Trust act. The new party will not have power [illegible] ownership of [illegible] but [illegible] as to promote safe [illegible] concludes.

BRICK TWIRLER HAS STRIKE OUT RECORD IN LEAGUE

Kirk's fenders were [illegible] London's stars last night [illegible] they could do [illegible] Kirk had [illegible] striking him out four times [illegible] seventh inning. The pitching of Faver was good but he was poorly supported.

The score:

The Ward	AB	P	H	[illegible]
Pooksob	3	0	0	0
Conlin rf	4	0	[illegible]	[illegible]
[illegible]	2	2	1	[illegible]
Wallworth	[illegible]	1	[illegible]	[illegible]
[illegible]	3	0	0	0
[illegible]	2	0	0	[illegible]
[illegible]	[illegible]	[illegible]	[illegible]	[illegible]
R. Faver p	2	0	0	[illegible]
Kirk [illegible]	[illegible]	1	0	[illegible]
Totals	2[illegible]	[illegible]	[illegible]	[illegible]

[illegible]	AB	R	H	P
[illegible]	[illegible]	[illegible]	0	[illegible]
[illegible]	[illegible]	1	[illegible]	[illegible]
[illegible]	[illegible]	[illegible]	[illegible]	[illegible]
[illegible]	[illegible]	2	[illegible]	[illegible]
[illegible]	[illegible]	[illegible]	[illegible]	[illegible]
[illegible]	[illegible]	[illegible]	[illegible]	[illegible]
Council [illegible]	[illegible]	[illegible]	[illegible]	[illegible]
[illegible]	[illegible]	[illegible]	[illegible]	[illegible]
[illegible]	[illegible]	[illegible]	[illegible]	[illegible]
Totals	[illegible]	[illegible]	[illegible]	[illegible]

[illegible]

Con Allen's Minstrels

100 Clever Artists 100

DRIGGS THEATRE MAY 28

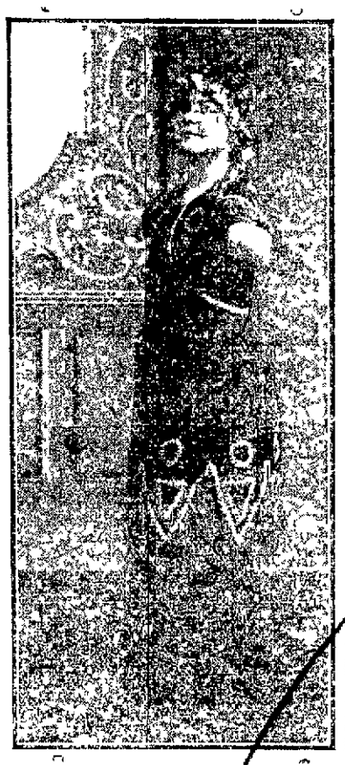

MISS WINKLEMAN IN HER BUCK AND WING DANCE NUMBER

Ten Funny End-Men

Four Sentimental Singers

Sailors Military Drill By Knights of Columbus Cadets

Song and Dance Numbers---Clog, Buck and Wing, Scotch and Irish Dancing

Irish Comedians

Colored Artists

Monologues

Vocal Quartette

Saxaphone Quintette

THE ALLEN SISTERS IN THEIR MILITARY DRILL

Admission 50c, 75c, $1.00. Curtain 8:30

Seat Sale Opens Tuesday Morning at Driggs Box Office

Watch For Big Street Parade at 6:30

Keep The Flies OUT

That's much easier than going round the house with a swatter banging here and there and—missing the fly.

Protect yourself and the rest of the family from this unwelcome guest, this carrier of disease by screening your house from top to bottom.

Window Screens Screen Doors

There isn't a screen need that you may conjure that we cannot meet. We have the adjustable wood framed screens, the adjustable metal screens for windows and screen doors from the plain frames up to the most fanciful with all sorts of trimmings.

Screening By The Yard

All sorts of this galvanized and copper [illegible] the widths most needed for your screening proposition.

W. F. Powell

For lassitude said Dr Reed,
Good coffee I commend
And there is one
Called Golden Sun
On which you can depend.

Golden Sun Coffee

PEDDLERS, premiums and poor coffee usually go together. Grocers, good coffee, good health and good will also go together. Patronize your grocer and get good coffee that is all coffee, not part chaff and dust.

The Woolson Spice Co. Toledo, Ohio

Buy Coffee of Your Grocer Only

ODD AND INTERESTING

[illegible]

DOCTOR SAID LUNGS WERE TOO FAR GONE

But Miss Green's Recovery Proves That There Is Hope for Many Consumptives.

"One of the best physicians in Terre Haute said he could not save me, as my lungs were too far gone. Another physician treated me for three months and then gave up. He said I had three cavities and hemorrhages and was night sweats and bones. My legs pained me all the time. Every time I coughed it nearly killed me. I commenced taking Milks Emulsion in April 1906. My appetite improved. The cavities healed up. I commenced to gain in flesh and strength rapidly. My friends say that I looked like a new woman. I weighed 150 pounds. My health is fine and I am able to do my housework. Miss [illegible], 21 St. [illegible]."

It is now time for all those afflicted with any form of lung trouble to get rid of the germs that cause the trouble. Milks Emulsion is a tonic that builds up the entire system. It is a blood maker and nerve builder. It is a wonderful appetizer. It is a fine tonic for children. It is a great tonic for women. It is a great tonic for men. It is a great

"Acres Of Diamonds"

The Lecture Of Lectures. The Lecture That Has A REAL Message

RUSSELL H. CONWELL

Pastor Temple Baptist Church, Philadelphia

High School Auditorium

Tomorrow Night

FREE WILL OFFERING

FREE BEER FOR ALL HIS PLATFORM

WASHINGTON, May 27— United Press—The first candidate to announce himself for the presidency in 1920 is "wet." He believes in free beer and other intoxicants—and would permit two "souses" a year under the law.

His name is "Captain Sir Mark Golein, Kt. M. M."—whatever all that may be—and he hails from New Jersey, which already boasts one president.

Golein heads what he terms the "new party," and allows that his party "will save the union." He's got a platform and everything. And his wife, "Lady Golein," who apparently is getting her husband's boom under way, says he's fighting no party because there is "some good and some bad in all of them!"

She dropped into the United Press office here and submitted her husband's name as a candidate, stating privately that she really had hopes he wouldn't win the election but someone had to be elected so she had become resigned to help out.

From she sprung his platform, which has a "wet" plank as a leader. Golein would give "free manufacture and sale of beer, whiskey and other liquors; six months on the chain gang for convicted drunkards, the family receiving $1 a day for his labor. Such drunkards could only get drunk twice a year—July 4th and Christmas."

Golein says he stands for "the liberty of the people," "reduction of taxation and trade protection," construction of a merchant marine on a sure and safe basis," "religious, political, medical and business freedom, with a minimum wage for workers and equal suffrage."

Golein also has unearthed "five large, perpetual, positive sources," of revenue which he proposes to substitute for taxation, and which he will explain "if invited by associations, societies or organizations."

As a solution of the immigration problem, the New Party leader proposes that foreign labor coming here "for the first two years residence in our country shall at least be 200 miles in the interior from our coast lines." Golein's idea is to get the immigrant onto the land, instead of into the tenements.

Old age pensions and free educations and homes for the afflicted and poor constitute another platform plank.

"The Irish, the Germans, the Austrians the Russian, the Italians and others from countries beyond the seas, left their houses and kings and came here and helped build our country and sustained our freedom and independence and they and thir descendants fought our battles in our past wars most faithfully and honorably and it is our absolute duty to protect them and honor and help them in every way," reads another plank.

No entangling alliances with foreign nations, is the eighth plank, with strict adherence to the Monroe Doctrine and the Sherman Trust act. "The new party will not have government ownership of public utilities, so as to promote safe private investments for our people that's surplus capital," the platform concludes.

Con Allen's Minstrels

100 Clever Artists 100

DRIGGS THEATRE MAY 28

MISS McINERNEY IN HER BUCK AND WING DANCE NUMBER

Ten Funny End-Men

Four Sentimental Singers

Sailors Military Drill By Knights of Columbus Cadets

Song and Dance Numbers---Clog, Buck and Wing, Scotch and Irish Dancing

Irish Comedians

Colored Artists

Monologues

Vocal Quartette

Saxaphone Quintette

THE ALLEN SISTERS IN THEIR MILITARY DRILL

Admission 50c, 75c, $1.00. Curtain 8:30

Seat Sale Opens Tuesday Morning at Driggs Box Office

Watch For Big Street Parade at 6:30

Keep The Flies OUT

That's much easier than going round the house with a swatter banging here and there and—missing the fly.

Protect yourself and the rest of the family from this unwelcome guest, this carrier of disease by screening your house from top to bottom.

Window Screens Screen Doors

There isn't a screen need that you may conjure that we cannot meet. We have the adjustable wood framed screens, the adjustable metal screens for windows and screen doors from the plain frames up to the most fanciful with all sorts of trimmings.

Screening By The Yard

All sorts of this. Japanned, galvanized and copper in the widths most needed for your screening proposition.

W. F. Powell

For lassitude, said Dr. Rood,
Good coffee I commend.
And there is one
Called Golden Sun
On which you can depend.

Golden Sun Coffee

PEDDLERS, premiums and poor coffee usually go together. Grocers, good coffee, good health and good will also go together. Patronize your grocer and get good coffee that is all coffee, not part chaff and dust.

The Woolson Spice Co.
Toledo, Ohio

Buy Coffee of Your Grocer Only

BRICK TWIRLER HAS STRIKE OUT RECORD IN LEAGUE

Kirk's benders were too much for Condon's stars last night and the best they could do was to nick him for three hits and only one of these a clean hit. Kirk had Conklin's number striking him out four times. Kirk amassed eleven strikeouts in seven innings. The pitching of Fauver was good, but he was poorly supported.

The score:

Third Ward	AB.	R.	H.	E.
Poole, sb.	3	0	0	0
Conklin, fb.	4	0	0	1
Heberling, s.	2	2	1	1
W. Fauver tb.	3	1	2	0
Dale, lf.	4	0	0	0
Kelly, m.	2	0	0	1
Cochrane, r.	3	0	0	1
R. Fauver, p.	2	0	0	1
Kreps, c.	3	1	0	1
Totals	26	4	3	6

Brickyard	AB.	R.	H.	E.
Beanan, p.	4	0	0	0
McCauley, tb.	3	1	1	1
P. Roseberry, s.	3	1	0	0
Benner, fb.	3	2	2	1
Hadie, m.	3	1	1	0
Kirk, p.	3	1	1	0
Counsel, sb.	3	0	0	0
Footman, c.	3	0	0	2
Shaw, lf.	3	0	0	0
Totals	28	6	5	4

King George has a scuttle made from a big German shell.

ODD AND INTERESTING

Shakespeare had a vocabulary of some 15,000 words. The average man has about 3,500 and some have but 1,000.

DOCTOR SAID LUNGS WERE TOO FAR GONE

But Miss Green's Recovery Proves That There Is Hope for Many Consumptives.

"One of the best physicians in Terre Haute said he could not save me, as my lungs were too far gone. Another physician treated me for three months and then gave me up. Then I had three very bad hemorrhages and was nearly skin and bones. My lungs pained me all the time. Every time I coughed it nearly killed me. I commenced taking Milks Emulsion in April, 1906. My appetite improved. The soreness left my lungs and I commenced to gain in flesh and strength rapidly. My face soon lost that haggard look. I now weigh 150½ pounds. My health is fine, and I am as strong as ever. I owe my life to Milks Emulsion."—Molly Green, 508 S. 2d St., Terre Haute, Ind.

It is not claimed that all cases of consumption are curable, but Milks Emulsion has brought health in many so-called hopeless cases. It can do no harm and costs nothing to try at the maker's risk.

Milks Emulsion is a pleasant, nutritive food and a corrective medicine. It restores healthy, natural bowel action, drives away with all need of pills and physics. It promotes appetite and quickly puts the digestive organs in shape to assimilate food. As a builder of flesh and strength, Milks Emulsion is strongly recommended to nervous people, and it has produced amazing results in many cases of tuberculosis of the lungs. Chronic stomach trouble and constipation are promptly relieved—usually in one day.

This is the only solid emulsion made, and so palatable that it is eaten with a spoon like ice cream. A really wonderful medicine for weak, sickly children.

No matter how severe your case, you are urged to try Milks Emulsion under this guarantee—Take six bottles home with you, use it according to directions and if not satisfied with the results, your money will be promptly refunded. Price 60c and $1.00 per bottle. The Milks Emulsion Co., Terre Haute, Ind. Sold and guaranteed by Stewart's Durg Co.

Hey Fellows

Your Straw Hat!

Time's here when you should get under one and we've the RIGHT ONE here for you. Makes little difference what sort you want—we've got it. Come in and see them—that's all we ask—you'll go out under one.

Prices? Right of course—that's the Underselling Store way.

I. W. NIEMAN

NewspaperARCHIVE®
NewspaperARCHIVE®

BUY KEYSTONE ICE CREAM AT ANY OF THESE STORES

You've come to look upon KEYSTONE ICE CREAM as being the one ice cream that meets all the demands of your ice cream taste. We want you to know where you can secure your favorite cream at all times. Buy it by the pint, quart or gallon and any of these stores will take your order for larger quantities.

Clearfield
Stewart Drug Store
Irwin's Drug Store
Jordan's Restaurant
West Side Restaurant
Fischer's Confectionery
Clearfield Sugar Bowl
Barrett's Restaurant
R. M. Hinong
Russell Mitchell
Frel Demi
Jud Carnes
John Seibenrock
James Merritt
C. M. Brigham
Joe Colloggi
Frank Pasamore

Bells Landing
Kester S. Gearhart

Beardman
J. C. Philips

Bigler
Thomas Stevens

Curwensville
Sugar Bowl

Carnwath
D. P. Yocum

Glen Campbell
F. M. Pennington
Zella Forabaugh

Grampian
Lena Wood
James Hoyt

Glen Richey
Lulu Ward
R. I. Morgan

Hyde City
E. Schnarre

Karthaus
Lucy Vincent

Irvona
E. E. Finkbinder
E. J. Lytle

Kerrmoor
Julia Bracken

Lumberts Mills
J. E. Kratzer
J. E. Beausoignone
Frank Rolly

Madaffey
B. M. Bell
B. A. Graham

Olanta
Fred Backman

O'Shanter
Nettie Hutchinson
Robert White

Surveyor
Eli Rolley

Shawville
E. E. Murray

Woodland
H. O. Barger
J. T. Pickles
Woodland Drug Store
J. V. Knepp

Wallaceton
Bessie Waple

KEYSTONE ICE CREAM CO.

NEWS OF OUR NEIGHBORS

CURWENSVILLE

PEOPLE ENJOY CRESCENT BAND STREET CONCERTS

The Crescent band came out on the street last evening and rendered some of their choice and excellent music on the bank corner. The people certainly appreciate these evening concerts.

"Billy" McClure, who was so seriously injured in an automobile accident at the Pennsylvania station a week ago today and was taken to the Clearfield hospital was reported yesterday is improving as rapidly as his serious injuries would permit.

This good news will certainly cheer up his many friends in this neighborhood.

Rev. Father Lynch, who has been visiting several churches in his diocese since Sunday, returned home today.

Postmaster Kittlberger was in Clearfield yesterday looking over some official reports.

Jay Murphy who recently became proprietor of the Wrigley Drug store on Main street, will as soon as certain matters are adjusted rearrange the room into more convenient compartments and otherwise remodel making things more convenient.

Last Saturday the Curwensville baseball team went over the mountain to State College and played the heavy "stickers" of that mountain city a game. Curwensville came home bearing a ring which bore figures 12-5 signalizing State College's defeat.

Roy Strickland and James Smith, two tonsorial artists who have been employed at the Richards shop for several months, picked up their goods and chattels on Monday morning and hied themselves to a new possession which they purchased from Percy Holton & Co., on the corner of Main and Filbert street.

Chief Clark and Harry Kirk are renewing the appearances of their respective residences by a coat of new paint.

T. F. McClure of Litchfield, Minn., who came here on account of the death of his mother Mrs. D. P. McClure, returned to his home today.

William Holden, who was in Philadelphia, last week to place his application before the State Board of Undertakers has received word of his acceptance. One other from this district, Mrs. Weber, of Philipsburg, was passed by the examining board.

Mr. and Mrs. James Maneval are visiting with the former's parents Mr. and Mrs. Wils Maneval on the South Side. "Jim" is now stationed at the navy yards at Norfolk, Va.

COMMUNITY SERVICE AT WOODLAND

A Community Memorial Service will be held in the M. E. church at Woodland on Friday evening, Memorial Day. Rev J. F. Strayer and Rev. W. S. Rose will be the speakers. Both pastors are preparing patriotic messages and stress will be laid on the duties of good citizenship.

The eyes of starfish are in the tips of their "rays."

Some Dance Boys

Jazz-Pep Orchestra

Some Music Lots o' Pep

Clearfield Fair Grounds
Decoration Day
All Day

Under Direction of
Clearfield Lodge B. P. O. E. No. 540

For The Salvation Army Home Service Fund. Helping The Folks Who Baked Doughnuts Under Shell-Fire For The Boys In The Front Line Trenches

Classified Ads For Everybody

FOR SALE

FOR SALE—Team horses will weigh 2800; team mules, 2200; three block wagons in good condition, two pair sleds, new plow and harrow and one small mine mule; two sets double harness, etc. Inquire Emil Olsen, Winburne, Pa. m27-12tp

FOR SALE—A 2-year-old Percheron stallion weighing 1250 pounds. Color black. Registered. Can be seen at Crown Bottling Works, Clearfield Pa. M17-12tc

FOR SALE—One team of gray work horses, 7 and 8 years old. Inquire of Bowers Bros. Curwensville. m29-2w.

FOR SALE—Team of spotted ponies buggy, sleigh, tongue, shafts, two saddles riding bridles and good harness. Inquire at Progress Office. 5-22-6t-ch.

FOR SALE—Reed go cart as good as new. For sale before June 5. Inquire of Mrs. J.E.Yoder, Norris' Meat Market. M26-3t

FOR SALE—Six head of work horses, weiht 2700, 28000, 3000. Can be seen at 314 West Front street. Call or address Irwin Rhinehart, Clearfield Pa. H & C. phone, 245X2. 5-22-tf-ch

FOR SALE—One-ton Ford Truck in good condition. Inquire Sruka, Woodland, Pa. m26-3t-pd.

FOR SALE—Gray Reed baby-coach and Brown sulky. Quick buyer gets choice at $5 each. Call H. & C. 319-R. 5-27-tf-ch

FOR SALE—White Reed Cart, in good condition .Call at 206 W. 6th street. 5-27-3t-pd.

The number of busines sand professional women in the United States is estimated at eleven millions.

WANTED

WANTED — Communication with parties interested in exclusive selling rights of automobile starting and lighting batteries. Address Double Life Storage Battery Service Co., Pittsburgh. m262tpd.

HELP WANTED

WANTED—A girl for general housework. Inquire of Mrs. A. Tate, 543 Nichols street. m26-3t-pd.

GIRL WANTED — For kitchen work. One can help with cooking. Apply at once, F. E. Wilson, Reed street. 5n-tf ch.

WANTED—Store manager with experience for a company store. Apply or write John G. Miller, Winburne, Pa. 5-27-3t-pd.

WANTED—An experienced stenographer wants either stenographical or clerical position. Can give references. Graduate of Clearfield High school and Williamsport Commercial college. Inquire of Progress. m27-3t-pd.

FOR RENT

ROOM FOR RENT—Large front room on second floor. Call at 416 Market street. 5-27-tf-ch

FOR RENT—Two furnished rooms, at 405 Cherry street. 5-27-tf-pd.

An attraction in the public park at Ouray, Colo., is a pond containing 75,000 gold fish, of all varieties and sizes.

OFF GOMES CORN IN ONE PIECE

"Gets-It" Leaves Toe as Smooth as the Palm of your Hand

There's only one corn remedy in the world that peels corns and callouses off like a banana peel, and that's "Gets-It." For walkers and standers, for shoppers and dancers, there's immediate relief from corn pains, and a quick finish for any corn or callus. "Gets-It" is applied in two or three seconds. There's no work, no fussy plasters, no wrapping of toes. "Gets-It" dries in a second or two. That's all. As easy to use as signing your name. The corn loosens from the true flesh and you peel it right off with your fingers while you wonder at the sight and smile. That's why "Gets-It" is the biggest selling corn remedy in the world today. He corns free at last.

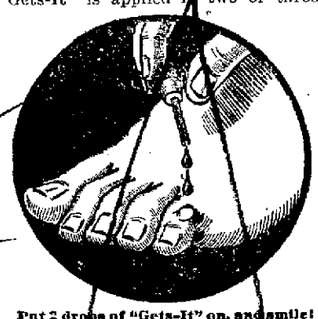

Put 2 drops of "Gets-It" on, and smile!

"Gets-It" the guaranteed, money-back corn-remover, the only sure way costs but a trifle at any drug store. Manufactured by E. Lawrence & Co., Chicago, Ill.

Sold in Clearfield and recommended as the worlds best corn remedy by Stewart Drug Co.

GRAND OPENING

IDORA PARK

DECORATION DAY, MAY 30TH

Basket Picnic and Dance

Come to this charming little spot along the state road near Barrett---not far from the Old Indian Mill---and enjoy the day.

Knight's Saxaphone Orchestra In The Afternoon and Evening

Max's Melody Mixers In The Evening

Regular Jitney Service

Fullington's Jitney will make regular trips from this city to Idora Park during the day and evening

ADMISSION $1.00

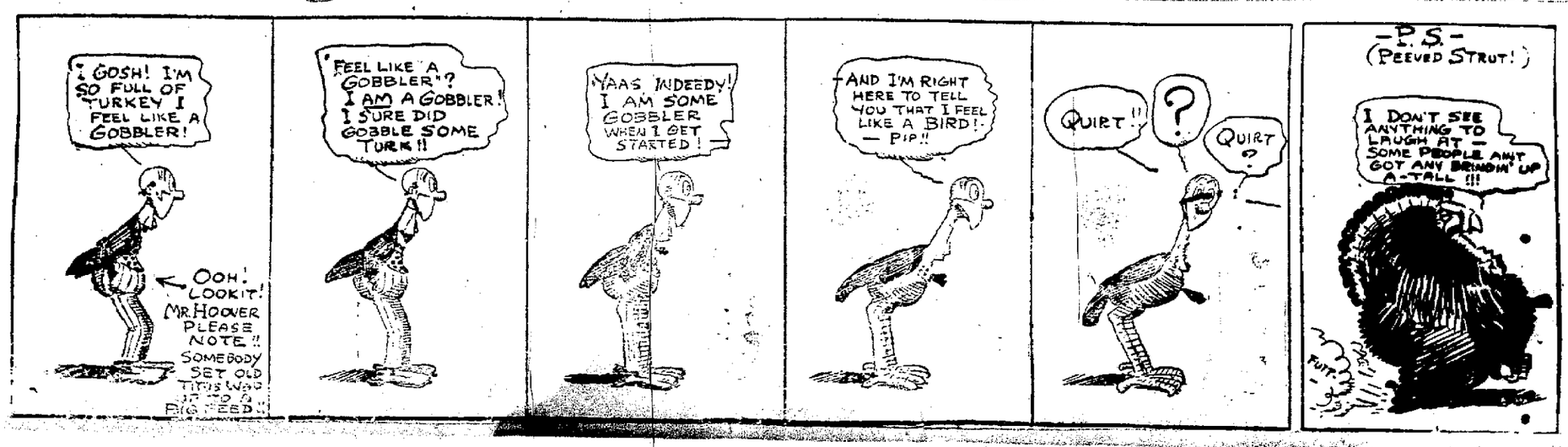

NewspaperARCHIVE®
NewspaperARCHIVE®

New Driggs THEATRE

TONIGHT

Last Chance to See:
Anita Stewart In—
THE MIDNIGHT ROMANCE

Three Big Shows, 6:30 to 11 o'clock
Don't Miss Them.

Orchestra 25 Balcony 20c

GLOBE THEATRE

TONIGHT

Vitagraph Blue Ribbon Feature
Gladys Leslie in—
FORTUNE'S CHILD
in Five Wonderful Acts.

The New Thrilling Serial—
THE IRON TEST
Episode No. 2.

Admission 25c

Secure your tickets now for Con Allen's Big Minstrel Show.

For People Who Think

Four of the most delectable kinds of sweets for your Memorial Day. Bell Meade Sweets Hopewell, BrynMawr and Norris—sweets that are sweetest. A box for the holiday?

Irwin's Drug Store

THE SENIOR PLAY

The Senior class play "The Arrival of Kitty" at the auditorium last evening proved to be a play of the first magnitude and delighted the capacity audience which filled the house. The play was just a little unusual in theme for a high school cast as it required quick action and considerable dramatic ability to bring out the funny situations. There was no lacking of quick action and dramatic ability on the part of the players, every difficult situation being brought out by thorough practice and able stage management. "The Arrival of Kitty" will long be a pleasant recollection in the minds of those who attended the performance. Every member of the cast was at his or her best and no better placing of the roles could have been made.

AS YOUNG AS YOUR KIDNEYS

The secret of youth is ELIMINATION OF POISONS from your body. This done, you can live to be a hundred and enjoy the good things of life with as much "pep" as you did when in the springtime of youth. Keep your body in good condition, that's the secret. Watch the kidneys. They filter and purify the blood, all of which blood passes through them once every three minutes. Keep them clean and in proper working condition and you have nothing to fear. Drive the poisonous wastes and deadly uric acid accumulations from your system. Take GOLD MEDAL Haarlem Oil Capsules and you will always be in good condition. You will feel strong and vigorous, with steady nerves and elastic muscles. GOLD MEDAL Haarlem Oil Capsules are imported direct from the laboratories at Haarlem, Holland.

They are a reliable remedy which has been used by the sturdy Dutch for over 200 years, and has helped them to develop into one of the strongest and hearthiest races of the world. Get them from your druggist. Do not take a substitute. In sealed packages—three sizes.

Romance Chocolates

"Truthfully Pure"

Bunte's Hard Candies

Lots of folks have been wondering where they could get these candies. We have them here at all times in goodly assortments and there's a sort ere you'll like.

Some for the holiday?

STEWART'S DRUG STORE
The Sun Tox Store

A Fresh Flag For Memorial Day

That flag you've been flying is beginning to show signs of wear. Fly a new one on Friday in memory of the men of '61 and the boys of '18-'19 who gave their all for the nation.

We've flags of all sizes and sorts from the small ones to wear on your coat lapels to as large as eight to ten feet. Printed on muslin and up to all wool bunting.

Graduation Gifts

The young folks who will graduate from High School on Thursday will naturally expect some little remembrance of the day. When the thought comes, "What shall I give?" the second follows it closely, "Let's see what they have at Kurtz's."

We'll gladly show you the array and make suggestions if you desire.

KURTZ STATIONERY STORE

FLOUR SPECIAL THIS WEEK ONLY

NEKOTA FLOUR

It's a good Flour and sold to you on a money-back plan.

49 lb. sack - $3.25
29 1-2 lb. sack - $1.65

Workman's Cash Stores

"Clearfield's Largest Retail Grocers"
Nos. 7-9-11 Third St. 816 Daisy St.
Rolling Building, Nichols St.

Send In That Red Envelope NOW

Ford

THE UNIVERSAL CAR

Remember that when you bring your Ford car to us for mechanical attention that you get the genuine Ford service—materials, experienced workmen and Ford factor prices. Your Ford is too useful, valuable to take chances with poor mechanics, with equally poor quality materials. Bring it to us and save both time and money. We are authorized Ford dealers, trusted by the Ford Motor Company to look after the wants of Ford owners—that's the asusrance we offer. We are getting a few Ford cars and first come first to receive delivery.

Williams Auto Sales Co.
208-210 North Third St.,
Both Phones Clearfield, Pa.

Gossip for Tonight's Tea Table

Private Wayne Tibbens, who has just returned from service in France, has been mustered out and is now home with his parents Mr. and Mrs. James Tibbens.

Miss Zoe Whitmarsh is the guest of friends in Punxsutawney.

Miss Margaret Karstetter of Curwensville was shopping in town yesterday.

Dan Irwin, Lew Vaughn, Carl Hamilton, William Wolfe and James Maxwell of Curwensville attended the carnival here last evening.

Mrs. Thomas Wilson is a surgical patient at the hospital.

Miss Sarah Leavy who holds a government position at Washington, D. C. is spending her vacation with her sister Mrs. Don Gingery.

E. E. McNaul, of Muncy, was in town yesterday on business.

Mrs. Anna Bennett, of Curwensville is visiting her daughter, Mrs. H. A. Mellott on Linden street.

H D. Rumberger, of Philipsburg, transacted business here yesterday.

Mrs. Reiley, of Tyrone, spent the week-end with her daughter, Mrs. Harry Attack on 10th street.

Miss Rose Flynn of Grampian, was shopping in town yesterday.

Misses Alma Lanich, Anna Herbert and Edward Evans and Blain Grumbly motored to Irvona and spent the day with the Misses Hatwick.

Mr. and Mrs. Worrell Jones are visiting relatives in Patton.

Jams Ruffner of Madera, was a business caller here yesterday.

Mrs. E. E. McClintock of Tyrone, spent yesterday with her husband, who is a patient in the Clearfield hospital.

Miss Gertrude Daugherty has returned from visiting friends in Templeton.

Abe Hoffman, of Curwensville, transactd business here yesterday.

Mrs. Charlotte Hoyt Lanich has returned from visiting at the home of her husband's parents in Penfield.

Mrs. L. W. Beyer and daughter, Mrs. Elbridge Brown, of Houtzdale, were shopping in town yesterday.

Alfred Bryan of Grampian, who has just returned from France spent yesterday with friends here.

Miss Nellie Edmunds of Bigler, spent the day with her cousin, Miss Dorothy Cox, of Daisy street.

George McCullough, of Tyrne, spent the week-end with friends here.

Mayor John M. Chase received a telegram last evening from his son J Mitchell Chase, announcing that he had just arrived in New York from overseas and will be mustered out at Camp Mills in a few days.

G. J. Rolley, of Karthaus, transacted business in Clearfield today.

W. B. Potter of Karthaus, and R. L. Potter, of Philadelphia, were business visitors to the county seat today.

Dr. H. H. Lewis, of Surveyor, was a Clearfield visitor today.

Herman Luther, of Ebensburg was transacting business here yesterday.

Miss Grace Albert, of Woodland, spent yesterday with Mrs. Eshelman on Pine street.

Mrs. Robert Hysong has returned from visiting relatives and friends in Curwensville.

James McConnell of New Washington transacted business here yesterday.

John Dempsey, of Osceola, was a business caller here yesterday.

Mrs. C. Hyskill, of Grampian, was shopping in our stores today.

John and Ray Boyce, Mrs. Elizabeth Boyce, and Mrs. Thomas Duckett motored to Houtzdale yesterday to attend the funeral of the late James Hillis.

Miss Catherine Semple of Madera, wsa shopping in town yesterday.

G. W. Smyers, of DuBois, was attending to business here today.

JUNIOR HIGH PLAY TONIGHT

For gaudy costumes, brilliant military braid and lace and pomp and glory, the "Drum Major" has them all nailed to the mast and the Drum Major himself is described as being about the biggest little Major that ever drum majored. Everybody in Clearfield looks forward to the Junior High play. Last year it was great. This year it will be greater. Every eighth grade class tries to outdo the last one and they always succeed. All the old fellows want to get back to those good old school days. They will all be on hand tonight.

MOTHERS Reduce your doctor's bills by keeping always on hand—

VICKS VAPORUB
"YOUR BODYGUARD" - 30¢, 60¢, $1.20

Leonardson's---The Quality Store

Very Tempting Values From The Wool Dress Section

Every woman planning to make a dress for herself will be quick to see the splendid values our dress goods section offers.

40 in. All Wool French Serge At $1.50 Yd.

This comes in black only, a splendid value at this price.

50 in. All Wool Storm Serge At $2.00

Can be had in all the wanted shades such as navy, brown, green and black.

54 in. All Wool Men's Wear Serge at $4.25

These serges are suitable for coats, capes and dolmans, colors are light and dark tan, black and navy.

40 in. Wool Taffeta At $2.00

A large selection of leading shades are shown in this material.

Brighten Up the Home With Uncle Hiram's Polish And Varnish

UNCLE HIRAM'S POLISH for furniture, victrolas, pianos, automobiles, etc., gives a dust free finish. Large and small size bottles 25c and 50c

UNCLE HIRAM'S VARNISH is applied with a cloth, it dries hard in four to six hours and gives a mirror-like surface. 1-2 pint and 1 pint sizes ..... 40c and 65c

New Wash Goods Just Received

We have just unpacked several new pieces of wash goods and we believe they are the prettiest we have shown this season. Come in and see them.

See The Val Laces We Are Selling For
5c and 10c

A. W. LEONARDSON CO.

Camel Cigarettes

CAMEL Cigarettes meet your taste in many new and unusual ways. You quickly become fond of them—they are so refreshing and cool and fragrant.

You see, Camels are an expert blend of choice Turkish and choice Domestic tobaccos which guarantees the most delightful cigarette qualities that have ever been put into a cigarette. Your test will prove that you prefer the expert Camel blend to either kind of tobacco smoked straight.

Camels blend not only frees the cigarettes from any unpleasant cigaretty aftertaste or any unpleasant cigaretty odor but it assures that remarkable mellow-mild-body! And, you'll be interested to know that no matter how liberally you smoke Camels *they will not tire your taste!*

Camels are a cigarette revelation! Prove that yourself! We suggest right here that you compare Camels with any cigarettes in the world at any price for quality and for satisfaction!

Camels are sold everywhere in attractively sealed packages of 20 cigarettes or ten packages (200 cigarettes) in a glassine-paper-covered carton. We strongly recommend this carton for the home or office supply or when you travel.

R. J. REYNOLDS TOBACCO CO.
Winston-Salem, N. C.

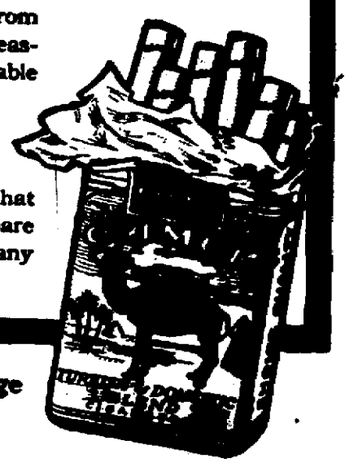

18 cents a package

NewspaperARCHIVE® NewspaperARCHIVE®

MEMBER UNITED PRESS ASSOCIATION

CIRCULATION YESTERDAY 3,060

THE CLEARFIELD PROGRESS

THE WEATHER
Fair tonight and Wednesday. Not much change in temperature.

VOLUME XIII. THE CLEARFIELD PROGRESS TUESDAY EVENING MAY 27, 1919 NUMBER 276

NC-4 HOPS OFF ON LAST LAP TO EUROPE

START MADE AT 10.30 THIS MORNING AND HOPE TO LAND AT LISBON, PORTUGAL BY 4 THIS AFTERNOON

WILL BE GREAT VICTORY FOR NAVY

PONTA DELGADA, May 27—The NC 4 took the air bound for Lisbon at 10:20 a. m., Greenwich time today. She headed eastward at once and had passed from sight four minutes later. Lieut. Commander Reed and his crew were ready when the seaplane took to the water on the last lap of her flight to the European mainland. A tremendous cheer went up from the crowd on shore when the NC 4 left the water. Guns boomed and bells were rung in the little Portugese village. weather conditions were excellent.

WASHINGTON, May 27—Flying through the air at a speed of approximately 80 miles an hour, Commander Reed of the NC 4, passed station ship No. 8 at 11:16 o'clock this morning, Washington time. This news, flashed to the Navy department, revealed that the NC 4 had passed the half way mark on her journey from Ponta Delgada in 4 hours and 52 minutes and will reach continental Europe at 4 o'clock. Reed is accompanied by the same crew that started from America.

HAWKER WILL TRY AGAIN

LONDON, May 27—Harry Hawker will make another attempt to fly across the Atlantic according to a statement attributed to him by the Daily News today. "I will try again and I think I will succeed," Hawker said.

FINAL HUN COUNTER PROPOSAL WILL BE AN ATTEMPT TO ENTER LEAGUE

WILL BASE PLEA ON FOURTEEN POINTS WHICH GUARANTEE A PEACE OF ECONOMIC JUSTICE

TIT FOR TAT AS TO ARMAMENTS

By CARL D. GROAT
(United Press Staff Correspondent)
Copyright 1919 by the United Press

BELIN, May 25, (delayed)—Chancellor Scheidemann informed the United Press today that the German counter proposals to the peace terms will demand immediate admission of Germany to the League of Nations.

The counter proposals, the Chancellor said, agrees foremost to restoraton of French territory and reparation for French mines.

It accepts the limitation of 100,000 for its army in the future and is ready for complete disarmament on land and sea providing other nations will agree to do likewise.

Schiedemann said that Germany's demand for admission to the League of Nations was based on President Wilson's 14 points, especially to the point of self-determination and a peace of economic justice.

Germany's counter proposals will be handed to the Allies soon, he said. "We designate the Allied terms as unacceptable in their present form," said Schiedemann. "Now we must use our entire strength and ability in behalf of our counter proposals. They do not seek to remove our obligations, however."

SECRETARY DANIELS RECOMMENDS ABANDONMENT OF BIG NAVY PLAN

WASHINGTON, May 27—Abandonment of the big navy program was recommended to the House naval affairs committee today by Secretary of the Navy Daniels.

"The United States should show its face in the League of Nations only after it has eliminated the program submitted to the last congress which will make the American navy second," Daniels said.

SENATE REPUBLICANS IN CAUCUS REAFFIRM SELECTION OF PENROSE

WASHINGTON, May 27—By a vote of 34 to 8 Senate Republicans in caucus today reaffirmed the election of Senator Penrose as chairman of the Finance Committee. The caucus was public. The 8 who voted against Penrose were Senators Borah, Caper, Cummins, Johnson, Kenyon, Lenroot, McCliment and McNary.

AUSTRIANS LEARN FATE FRIDAY

By FRED S. FERGUSON
(United Press Staff Correspondent)

PARIS, May 27—The peace terms will be submitted to the Austrian delegates at a formal session at St. Germain Friday noon it was officially stated today.

SOUND DEATH KNELL OF LUXURY TAX

WASHINGTON, May 27—The House Ways and Means committee today ordered a favorable report of the amendment repealing the so called luxury tax. No action was taken on the bill. Both Democrats and Republicans suport the proposal to end the luxury tax.

BEWARE OF STRAY DOGS

One of the greatest menaces to human beings and private property is the running at large of dogs. When bitten by a dog medical attention should be given without delay. The dog should be caught and kept under careful observation for a period of at least ten days to determine whether there are symptoms of rabies. If dogs should be caught and kept under before the expiration of this time, the head should be sent to the laboratory of the Bureau of Animal Industry of the Pennsylvania Department of Agriculture, 39th St., and Woodland Ave. Philadelphia, Pa, for examination.

The Dog Law of 1917 provides that all dogs must be kept under proper restraint at all times. Where the owners of dogs fail to comply with this requirement of the law it is the duty of all police officers to kill unlicensed dogs and dogs attacking human beings and livestock whether they are licensed or not, and detain licensed dogs running at large. The owners of dogs can be prosecuted for failure to compiy with this law.

The public can assist in the enforcement of this law if they will call such violations to the attention of local police officers and also the County Commissioners of their county.

DECAPITATED SNAKE STRIKES ATTACKER

On Sunday, May 18th, Sawyer Carr and Caleb Boal, started out to their hunting camp on Montgomery Creek, to look things ver. While traversing the path up Dry Hollow in Indian fashion, Carr, who was in the lead, stepped over a black rattler lying along the pathway. The rattler was lying in a coil as big around as a fair sized door mat. The party was packing a gun for just such an occasion and a well-directed shot cut his snakeship in two about eight inches back of the head. Mr. Boal steppd up close to the squirmming reptile for the purpose of securing the rattles and when in reach of the stub attached to the head the snake struck, and the fangs of the decapitated head caught in the bottom of Boal's trouser leg, and it took some strenuous bouncing about to shake it loose. Caleb was equal to the occasion however and when he did get the fangs loosened, he very promptly deposited a ten pound rock, on the pugnacious head.

This is the first real snake story of the season, but, unlike many which will follow, is all too true.

STEP SON KILLS FATHER

As the result of a family quarrel at Granville, a mining settlement near Brockwayville, at 6 o'clock yesterday morning Barney Lizzi, residing in house No. 9 at that place, was shot three times by his step-son, a youth 18 years of age. The murdered man was 38 years of age and was a well known miner at that place. He lived but fifteen minutes after the shooting.

According to the facts as ascertained the father and his step-son were preparing to go to work about 5 o'clock. The older man told his wife to bring an oil can. The wife refused to do so and Lizzi, getting the can himself, proceeded to beat his wife with it. While Lizzi was belaboring his wife, the son of the woman, Tony St. Martino, secured a revolver and at close range fired three shots at Lizzi, all of which took effect. It was stated that the woman's inujries are superficial.

OLD 5TH BAND MEETING TONIGHT

The members of the old 5th Regiment Band who are in town have decided to get together to honor the Old Veterans on Decoration Day, by parading to the Hillcrest Cemetery as was the old custom. Some of the players are still "Over There" doing duty for Uncle Sam and they have asked other band men of the town to help them out. A "get-together" rehearsal will be held this evening at 8 o'clock. Those not knowing the location will meet at the Winsor corner at 7:30.

STOCKS RAISE

NEW YORK, May 27—The stock market's strength continued unabated at the opening today. Advances were made in practically every issue in rapid trading. Some stocks gained more than a point. United States steel opened at 108 3-4 up 3-8; General Motors soared 2 1-4 points, selling at 207, at the first trading. Marine Preferred advanced 1 1-2 at 125 3-4; Studebaker sent up its strength with an advance of 1 1-8 at 101.

NOTICE.

Please send flowers for Memorial Day to the Arbitration Room of the Court house, on Thursday afternoon.
D. H. BARNETT, Commander,
G. A. R. Post 5-n-3t-pd.

The British Institution of Naval Architects has unanimously decided to admit women as active members.

PENNSY EXPRESS STOPS TO REPAIR BEWHISKERED CARS

The Pennsylvania passenger train which left here at 1:15 yesterday afternoon, halted for no less than twenty minutes when it reached the borough line, below the East End station. We do not for sure know just what the delay was about, but have it on authority of a couple of citizens down that way that Conductor Farrel stopped his train for the purpose of nailing tight the steps on the smoker, which had yielded to the heavy feet of a couple of East End girls and sprung loose at either end.

Conductor Farrell, it is alleged, had to hustle over to Frank Springola's to borrow a hatchet and nails with which to make the repairs and while Dick's great, great grand uncle was a carpenter in waiting to Brian Boru last King of Ireland, which qualified him to do a good job, the big conductor is built more for manly beauty than speech and it naturally took him some time to collect the borrowed hatchet and nails and return them when the steps were made passable.

The steps were at last made safe and sane and the ancient dereliets again took up their weary, creaking ways.

N. Y. C. EMPLOYEES CAME STRONG ON VICTORY LOAN

The Victory Liberty Loan was oversubscribed a little more than 16 per cent. according to the compilation of figures recently completed by the United States Treasury department.

How such a desirable condition was brought about may be concretely illustrated by giving the result of the canvass and subscriptions of the men of just one of the great railroad systems of the country.

Here is the admirably patriotic record of the New York Central Railroad lines east of Chicago on this clean-up loan:

Officers and General Force Office Employes	
No on payroll	5489
No. of subscribers	5479
Amount subscriptions	$1,112,600
Agents and Station Employes	
No. on payroll	10,252
No. subscribed	10.012
Amount subscriptions	$742,600
Engineers	
No. on payroll	1864
No. subscribed	1827
Amount subscriptions	$280,550
Firemen	
No. on payroll	1999
No. subscribed	1653
Amount subscriptions	$124,350
Conductors	
No. on payroll	1657
No subscribed	1633
Amount subscriptions	$246,200
Men in Train Service	
No on payroll	4025
No. subscribed	3346
Amount subscriptions	$253,950
Mechanical Department	
No. on payroll	16,040
No. subscribed	15,936
Amount subscriptions	$1,496,700
Roadway Department	
No. on payroll	9158
No. subscribed	9109
Amount subscriptions	$824,150
Other Employes	
No. on payroll	5402
No. subscribed	5300
Amount subscriptions	$379,550
Grand total subscriptions	$5,460,650

305TH AMMUNITION TRAIN

The 305th Ammunition train of the 80th Division with a large number of Clearfield boys, sailed from Brest, May 20th on the Transport Canandaigua and is due to land at Newport News, Va., on May 31st. The entire 80th Divisioin will be home by June 5th.

SPANISH WAR VETERANS

A meeting of Spanish-American War Veterans will be held in the Council room Thursday evening to arrange for the coming Fifth Regiment reunion.
M. E. TROXELL,
President.

ARMY SURGEONS FEAR SPREAD OF TUBERCULOSIS

NEW YORK, May 27—A situation seriously threatening the health of the nation has arisen as a result of the insistence on the part of parents and friends for the discharge of soldiers suffering from tuberculosis, according to an announcement made today by the National Tuberculosis Association.

Under a special order issued by the War Department the first of the year, parents or friends of a consumptive soldier can obtain his discharge upon guaranteeing that he will continue to receive proper care and medical supervision. According to William H. Baldwin, treasurer of the National Tuberculosis Association, the order has been taken advantage of in a considerable number of instances, in which, through misunderstanding, or because of mistaken kindness, discharges have been obtained for patients who should have remained for treatment and in the army tuberculosis hospital.

Investigations have shown that in many cases not only have the guarantees not been fulfilled, but that frequently they were given by relatives who did not fully realize the real nature of the soldier's ailment. The Surgeon General's office has also learned that in some cases soldiers in military hospitals had secured discharges on guarantees obtained from friends who did not even know that the men had tuberculosis.

Fearing the spread of tuberculosis that will result if soldiers are prematurely taken out of military hospitals, as well as the danger to the patients themselves army authorities are now seeking the co-operation of parents, as well as of private organizations engaged in the fight to control the disease.

It is believed, according to Miss Ruth Emerson, head of the Medical Social Workers of the Surgeon General's office, that if the relatives of an afflicted soldier fully understand his condition and the special care he needs, they will desire that he remain under military jurisdiction for treatment, especially when they realize that with the sanatorium care offered by the army, the chances for complete recovery are greatly enhanced.

The War Departent has issued an order instructing the commanding officer of the army tuberculosis hospitals to send as soon as a man is received, to each soldier--patient's next of kin a letter giving full details of the case.

BRYAN TAKES RAP AT WILSON STAND ON PROOIBITION

CHICAGO, May 25—Before a Prohibition throng of 5,000 William Jennings Bryan today made these comments on President Wilson's attitude:

"I haven't any idea the war Prohibition measure is going to be repealed. I am sorry the President recommended to Congress the repeal, but this will not change the situation.

"When we elect a Prsident he is the 'servant of the people,' and when he tells us to do anything, of which we do not approve it is our privilege to differ with him.

The President doesn't know any more on the question of the saloon than other people do.

On diplomatic matters we may assume the President knows more than ordinary persons, but on the question of the saloon a mother with a drunken son knows more than he does.

Let a Republican Congress repeal the law if it dare. I don't believe it will.

"Amendments do not enforce laws. It takes additional law. Intoxication is not a matter of law but of fact. If a man gets drunk he can't get sober by reading the law."

One thousand women reserves marched in the annual police parade in New York City the other day.

The chamber of commerce of Niles O., has voted to admit women to active membership.

In six states women are now eligible to sit on juries.

CON ALLEN MINSTREL TOMORROW BENEFIT FOR CHILREN'S HOME

The Con Allen Minstrel Show will appear at The Driggs Theatre tomorrow evening. This company is made up of the leading amateur talent in the big city. They recently gave two performances in DuBois and packed the huge Avenue Theatre both nights.

The last show was a benefit for the Maple Avenue and DuBois Hospitals, each of which benefited to the amount of $200.00.

The company will come to Clearfield tomorrow evening on a special p. m. Following their arrival they p. m. Following teih rarrival they will parade the town.

The Clearfield Children's Home will share in the proceeds of the Con Allen Minstrel Show to be given here tomorrow evening at the Driggs Theatre, it wa sannunced late today.

Nearly one thousand charwomen employed in the Dominion government offices at Ottawa have formed a union with a view to securing an increase in wages.

AMERICA'S IMMORTALS

HENRY G. COSTON,
Private, Company H, 15th Infantry.

Conspicuous gallantry resulting in wounds which caused his death won the Distinguished Service Cross for Private Coston. Near Bois de Consenvoye, France, October 8, 1918, when the advance of his platoon had been held up by machine gun fire, and a request was made for an automatic rifle team to charge the nest, Private Coston was the first to volunteer. Going forward with his team, under terrific fire of enemy artillery, machine guns and trench mortars, Private Coston continued to advance after all his comrades had become casualties and he himself had received serious wounds. He operated his gun until he collapsed, but his act resulted in the capture of about 100 prisoners and several machine guns. He died shortly after from the effects of his wounds. Private Coston's widow lives at 615 Mason avenue, Cape Charles, Virginia.

NATIONAL GUARD PLANS ANNOUNCED

WASHINGTON, May 27—Tentative War Department plans for a peace time National Guard, intending to return to the pre-war organization composing 16 divisions were announced today. Unless unexpected changes occur this plan out-lined will be submitted to Congress for its approval with a request for an appropriation to carry out the plans. New York, Ohio. and Illinois will have complete divisions under the plans and other states will be authorized to maintain divisions

The first war organization will include 106,000 men—200 for each Senator and Representative. In the proposed divisions there will be one artillery and three infantry regiments. The war department officials desire principally to insure strong organizations so that units can be filled later. There is expected to be no effort to organize a national guard air service or tank corps this fiscal year. Twenty five states including Hawaii and the District of Columbia have been authorized to organize national guard units. Others will be authorized later.

COURT NOTES.

Suit was entered in the Prothonotary's office this morning by Walter Welch, Esq., on behalf of the Fairbanks Company, who seek to recover $567.02 from the Finley Coal Mining Company of Irvona. The amunt sued for is balance due on machinery furnished.

Mike Supem, John Frank and Andrew Letrick, directors of the Osceola Slavish Club, who were arrested for violation of the liquor law, and who entered pleas of guilty, were before the court for sentence yesterday. Judge Bell impsed sentence as follows:

Now, May 26, 1919, it is ordered that sentence be suspenced upon the following conditions:

First. That the defendants shall pay the costs of prosecution, and shall pay to the County of Clearfield, the sum of Two Hundred Dollars.

Second. That the furnishing of liquor in any form or under any circumstances to persons not a member of the club, of which the defendants were officers, shall absolutely cease.

Third. That no intoxicating liquors of any kind, shall be furnished to any person, club members, or otherwise, at times when any entertainment, dance or other occasions when the club rooms are open to others than the regular members of the club.

By the Court,
SINGLETON BELL, P. J.

NewspaperARCHIVE®
NewspaperARCHIVE®

THE CLEARFIELD PROGRESS

Published every day except Sunday by the Progressive Publishing Company, Progress Building, Clearfield, Pennsylvania.

G. A. STEWART, Managing Editor.
J. D. CONNELLY, City Editor R. S. NIGHTINGALE, Adv. Mgr.

OFFICERS:
R. H. SOMMERVILLE, President G. A. STEWART, Sec. and Treas.

H & C. Phone, No. 176 Bell Phone No. 47

TERMS OF SUBSCRIPTION

One Year ..... $4.00 Three Months $1.00
Six Months ..... $2.00 One Month ..... .40
All subscriptions not paid in advance are charged at forty cents a month.

Entered at Post Office at Clearfield, Pa., as second class matter.

THE EVILS OF GOVERNMENT OWNERSHIP

"There are 1001 reasons against government ownership with its resultant strangulation of the individual or national development. Here are 27 of them:

Government Ownership
Discourages initiative
Promotes autocracy,
Retards development,
Breeds paternalism,
Builds political machines,
Confiscates property,
Destroys efficiency,
Extends governmental espionage,
Perpetuates bureaucracy,
Incites bolshevism,
Encourages official insolence,
Impairs communication,
Delays transportation,
Makes people dependents,
Rewards incompetency,
Eliminates competition,
Creates monopolies,
Establishes wage inequalities,
Debauches the electorate,
Entices people from farms,
Discriminates against private enterprise,
Imposes high taxes,
Increases rates,
Diminishes service,
Spreads dry rot,
Provokes profanity."

HERE'S DOUGHNUT SECRET

Here is the receipt of the doughnuts made by Salvation Army lassies for the American doughboys in the trenches:

Five cups of flour, two cups of sugar, five teaspoonfuls of baking powder, one teaspoonful of salt, two eggs, one and three quarter cups of milk, one teaspoonful of lard.

Knead, shape with a doughnut cutter, drop into hot lard Four dozen doughnuts may be made with the above receipt.

Citizens passing the court house corner during the hours of ten or eleven o'clock at night, have on numerous occasions been accosted by a young lad of less than six years who asks for pennies and nickels. The boy, a bright little fellow who deserves better care, is in no manner to blame for his actions. He is doing what any other child under no restraint would do. Borough authorities should make an investigation of this case and bring the parents to a realization of their parental responsibility Our observations do not indicate that the boy is simply a run away but rather that no attention is paid to where he goes at this late hour.

THE CONWELL LECTURE

"Acres of Diamonds," the famous lecture by Dr Russell H Conwell will be delivered at the High School Auditorium tomorrow evening This lecture has been given over five thousand times in fact it was delivered for the 5000th time in Philadelphia on May 21st, 1914, at which time Dr Conwell was presented with a gold key by Governor Tener in commemoration of the event. In one church in Philadelphia alone he has delivered the lecture fifty times He gave it in Clearfield years ago Those who heard it at that time are talking about it yet and again. They will all be on hand to hear it once more It will not be surprising to find the auditorium crowded to the doors Several gentlemen connected with the First Baptist church are instrumental in getting Dr Conwell to come to Clearfield They have guaranteed the expenses No admission is being charged, but in order that they may be reimbursed in part at least, all are asked to bring a free will offering

JITNEY SERVCE TO IDORA PARK

Enjoy Decoration Day outdoors by attending the new Idora Park Dancing afternoon and evening Ellington's jitney will give service from town Phone 237 5,27 3tc

The Cool, Sparkling Drink that says "Have Another"

Ask for it at Soda Fountains or Stores

Lauderbach-Zerby COMPANY

The NEW EDISON *brings* HEMPEL *to your home*

THE winter evening closes in. You light the lamp, draw the shades, and then the family gathers about The New Edison "The Phonograph with a Soul." You slip on a RE-CREATION of Frieda Hempel's voice. What miracle is this? Through the house soars that brilliant voice, as real as if Hempel were there in the room. Borne on the waves of the melody you float clear of the harassing details of household cares or office worries. You've entered a dream world, a realm of quiet content.

One after another the great singers of Grand Opera, evoked by the magic of Edison's genius, enter the room and render you their all. Were they there in the flesh, they could offer no more. For, as more than 2000 Edison tone tests have proved, the living artists can give no more than their RE-CREATIONS give you. By the test of direct comparison, the artist and instrument are indistinguishable. Frieda Hempel on the Metropolitan stage and Frieda Hempel on The New Edison are one and the same.

The more music you hear, the more you'll want to hear. Meet music half way. You'll find it more than a source of pleasure, it will bring you lasting happiness.

SHEEDER'S MUSIC HOUSE

READ THE PROGRESS

Graduation Day And The Gift

The joy of achievement comes to the young graduates as they receive their diplomas. It's a great day for them and a great day for their families and friends

Hundreds we might say thousands of gifts that will be material remembrance of the occasion are here awaiting your selection The occasion demands something fitting—it's here

HOWE'S

Jewelers and Optometrists

MARKET ST. CLEARFIELD, PA.

LABOR DEPARTMENT INVESTIGATES THE FAMILY PURSE

WASHINGTON May 27 United Press—Labor on a salary takes a greater percentage of it you spend for food and shelter according to the latest government cost of living investigation

Tables compiled by Labor Department experts after study of hundreds of family budgets show the actual average outlay for food and rent is greater in families with the higher incomes but in the average family the expenditures for these necessities does not increase at the same rate as the income

In Baltimore, for instance, 13 families with incomes under $900 averaged expenditures of $325 for food and $120 11 for rent The average was 46 5 per cent of the total income for food and 11 6 per cent The families whose incomes were $2 500 or more however averaged 15 5 per cent less for food in comparison with total income and 11 5 less for rent

Showing how much more cheap the higher salaried families get off in other cities are these differences Pittsburg, food 15 per cent, rent 7 per cent, New York food 9 per cent rent 7 7 per cent, Boston food 15 per cent rent 9 2, Syracuse, food 15 per cent, rent 19 per cent, Scranton, food 17 per cent, rent 6 1 per cent

How families of varying incomes spend them is indicated by table showing average expenditures of different groups for Philadelphia and Camden, N J The table deals with expenditures of 501 families of seven different groups

Four families whose incomes were under $900 a year, averaged per year for food $365 40, clothing $100 87, rent $176 25, fuel and light, $63 01, furniture $15 22, miscellaneous $100-52 The average expenditure per family was $821.26 and the average of persons per family 4 3 Three families in this group reported surpluses which averaged $24 33 per family while one had a deficit of $157 35

Seventy five families with incomes of $1 000, but under $1,800 reported expenditures that averaged for food $593 69, clothing, $273 53, rent $200 94 clothing $75 66, furniture $76 92, miscellaneous $316 60 Total expenditures per family average $1,535 77 for an average number of 4 7 persons per family Sixty two families ended the year with an average surplus of $125 0, nine experienced an average deficit of $10 81 while four balanced their books evenly.

Eleven families with an income of $2,500 or over averaged in their expenditures for food $314 42, clothing $476 39, rent, $250 36, fuel and light $95 16, furniture $127 36, miscellaneous $664 51 The total average expenditure per family was $2,527 89 for an average family of 7 6 persons All families reported a surplus The average surplus was $409 12

Similar studies have been prepared by the Labor department for some groups of representative families in Baltimore, Boston, Bridgport, Buffalo, Chambersburg, Pa, Dover, N J, Fall River, Mass Johnston, N Y, Lawrence, Mass Manchester N H Newark N J New York City, Pittsburg Portland, Me Providence, R I, Rutland Vt, Scranton, Syracuse Trenton, Westfield, Mass and Wilmington Delaware

Take Salts To Flush Kidneys

Eat Less Meat if You Feel Backachy or have Bladder Trouble

Meat forms uric acid which excites and overworks the kidneys in their efforts to filter it from the system Regular eaters of meat fill flush the kidneys occasionally You must relieve them like you relieve your bowels, removing all the acids waste and poison, else you feel a dull misery in the kidney region, sharp pains in the back or sick headache dizziness your stomach sours tongue is coated and when the weather is bad you have rheumatic twinges The urine is cloudy full of sediment, the channels often get irritated, obliging you to get up two or three times during the night

To neutralize the acids in the blood and flush off the body urine waste get about four ounces of Jad Salts from any pharmacy take a tablespoonful in a glass of water before breakfast for a few days and your kidneys will then act fine and bladder disorder will disappear The famous salts is made from the acid of grapes and lemon juice combined with lithia and has been used for generations to flush and stimulate sluggish kidneys and stop bladder irritation Jad Salts is inexpensive, harmless and makes a delightful effervescent lithia water drink which millions of men and women take now and then thus avoid serious kidney and bladder disorders

The *White Footwear*
Decreed By Dame Fashion

Milady's wardrobe is incomplete without a pair of white oxfords or shoes and Lytles are prepared with an unusual assortment of authentic models

New white washable glaze kid oxfords. French oxfords, French heel $10.50

High arch Cuban heel oxford in white kid $10.00

White Reignskin cloth military heel oxford $6.50

White Reignskin cloth military heel oxford $6.00

White Reignskin cloth low heel oxford $4.50

High arch white Reignskin cloth, military heel shoes $7.50

White Reignskin cloth military heel shoes $6.00

White Reignskin cloth low heel shoe $5.00

White linen low heel shoes $3.50

Lytle Bros.
Opposite Court House,
Market St. *Clearfield, Pa.*

STURDY PORCH CHAIRS

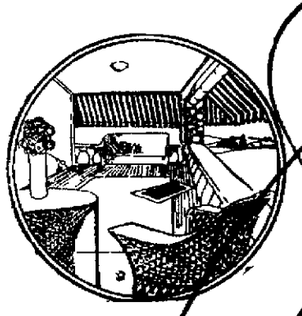

Chairs built for long usage—chairs that you'll enjoy every minute of your time on the porch—and you'll take those minutes of your time on the porch—and you'll take those minutes more often when once you sit in these chairs.

Made of sturdy maple posts, carefully selected and woven rattan bottoms and backs and with a clear, smooth, natural finish. Wide arm rests and a "lean" to the back that will just fit your comfortwant.

Priced according to size and elaborateness at

$3.00, $4.50, $5.00, $6.00, $6.50

Knepp's Furniture Store

IN BONDAGE

Thousands are held in a rut by chains of imaginary bondage.

They might save now but they will not believe it.

They are like the elephant in Central park, New York. He was chained so long to one spot, that when free he refused to move.

If you think you can't save, the CLEARFIELD TRUST CO. will show you that you can

The Clearfield Trust Co.

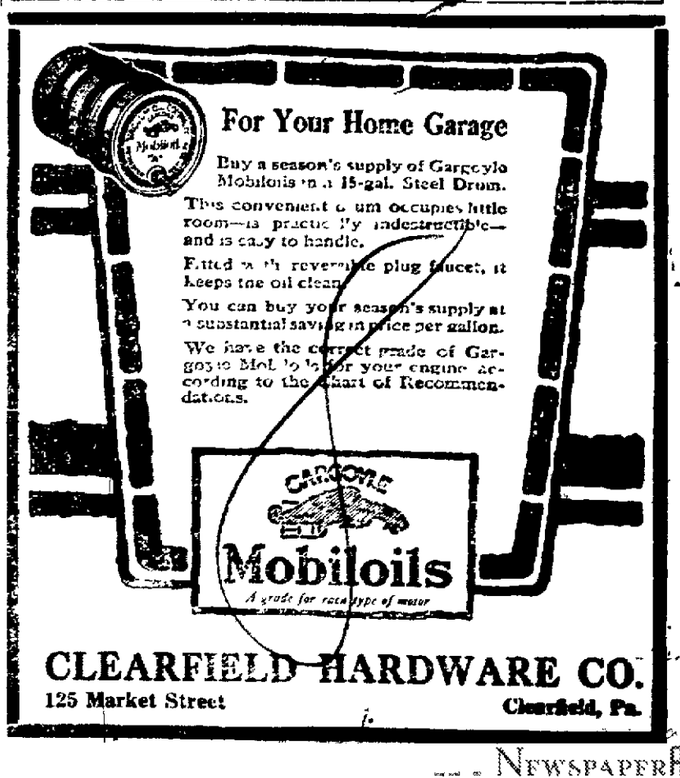

For Your Home Garage

Buy a season's supply of Gargoyle Mobiloils in a 15-gal. Steel Drum.

This convenient drum occupies little room—is practically indestructible—and is easy to handle.

Fitted with reversible plug faucet, it keeps the oil clean.

You can buy your season's supply at a substantial saving in price per gallon.

We have the correct grade of Gargoyle Mobiloils for your engine according to the Chart of Recommendations.

CLEARFIELD HARDWARE CO.
125 Market Street Clearfield, Pa.

NEWSPAPER ARCHIVE®

WAISTS

As Pretty As They Are Distinctive

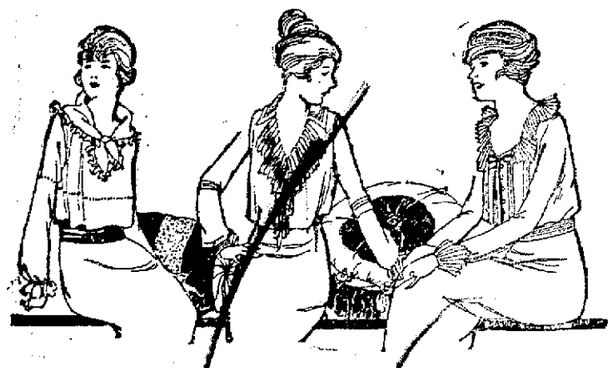

Hundreds of them just fresh from the boxes and such an array of distinctive beauty! Severely tailored waists for the woman who admires plainness and the run finishes up with the frillies sort that you could imagine. VOILES, some plain white other with colored collars and cuffs; STRIPED SILKS, with convertible collars and in the striking stripes of today's demands; PONGEE with clever roll collar; CREPE DE CHINES in white, flesh and peach, each of them prettier than many we've seen for many a month.

Prices start at $1.25 and go to $7.00.

Ross & Woods

THE HOME OF THE EDUCATOR SHOE

U. P. SPORT EDITOR PICKS DEMPSEY AS WINNER

By H. C. HAMILTON,
(United Press Staff Correspondent)

NEW YORK, May 27—In a recent statement Jess Willard is reported to have said that when he fought Jack Johnson he was hit so hard that his jaw bone was cracked and that Johnson punished him so severely about the body that three of his ribs were broken. Jess than added, according to this reported statement, that, since Johnson had given him such a pummeling and still did not wilt there was little chance that Jack Dempsey would be able to hurt him.

Now Jess undoubtedly is wrong about this. Even if Johnson did break the Willard jaw and ribs he is wrong, for Dempsey's and Johnson's punching cannot be compared. Dempsey hits vastly harder than the negro and he hits with deadly precision, straight to a vital point. If Willard's jaw ever stops a full-swinging Dempsey punch the present champion will next get his bearings after the scrap is over, for he certainly will fall for a full count.

The very fact that Johnson hit him high—high enough to break the bone under the temple is proof that Willard did not have to take the kind of a punch that lays boxers unconscious. Rib-breaking isn't any more than heart-breaking for the boxer who is knocked out by those punches. Many a boxer has gone through a battle with a broken rib. Willard is not the first man who ever did it. The jaw-breaking is something else, but it occurs to me that it might make the very cautious champion even more cautious when he steps into the ring with a hard-punching, rushing demon like Dempsey.

Willard's reported statement that he could not do any boxing for six months after his affair with Johnson in Havana was followed by the admission that he toured the country showing every one the blows with which he won the world's champion[illegible] he boxed in these exhibitions with Walter Monahan and he is reported to have said that Monahan had to be very careful not to injure the broken spots.

Well, Walter undoubtedly was careful with the champion. He didn't hit him any place with any more force than he would have used in breaking an egg, but at the same time it seems Jess would have been in too much pain to have gone through even this much boxing. Undoubtedly the big champion deserves a great deal of credit for his nrve in carrying out the exhibition tour with three broken ribs and a fractured jaw, but how he can compare Johnsons punching, even with the broken bones, with that of Dempsey passes comprehension. Dempsey is the greatest punching heavyweight since the days of Fitzsimmons. Even should he lose to Willard, this fact remains.

More Than Ever Before Men Will Look To This Store For Their Decoration Day Clothes

Speaking of stores that, through hard work and adherence to strictest of business policies, men—from sixteen to sixty years young—have come to rely on us and the three lines of men's clothing that we feature as being the ace-high place and kind that they wear when they want some thing worth while.

HART SCHAFFNER & MARX
CLOTHCRAFT CLOTHES
SOCIETY BRAND

And on this Memorial Day, with its new significance, you'll want to look your best. Of course you'll attend the memorial services somewhere for the boys who have gone and then when lighter things call you'll want to enjoy them—each in your own way. So we say again this store's reputation should have a great influence with you in determining where you will buy that new suit for the occasion.

Memorial Day 1919

This year a truer understanding of Memorial Day—a deeper meaning in this paying respect to the heroes of the past.

They who sacrificed themselves left a heritage of patriotism, a cherished ideal of manhood. Their sons and grandsons have been measured by these standards of the past and proved worthy.

In honoring the heroes of the Civil War, America is honoring her heroes of the present—soldier sons of soldier fathers.

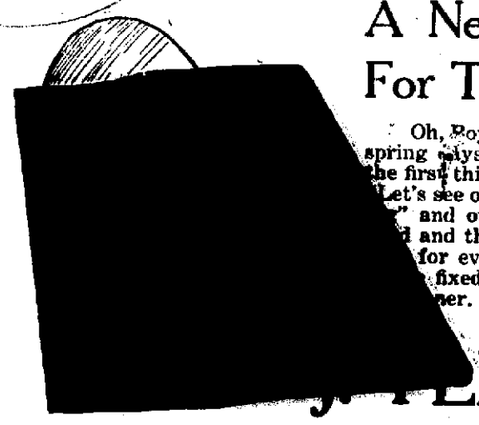

A New Straw Hat For The Day

Oh, Boy but they're selling! These two warm spring days have brought us a rush of men and the first thing they say as they step in the door "Let's see one of those straw hats you're advertising" and out they go with one that fits, looks and they're satisfied with the price. A hat for every face, a weave that you'll like and fixed up for the hot weather just around the corner.

LEGAL

Are you always successful on baking day? Are your cakes light and spongy and your biscuits white and flaky? If not, let us help you with

RUMFORD
THE WHOLESOME
BAKING POWDER

NOTICE

Whereas, my wife Mrs. Jeanette Maggs, did on Friday, May 16, 1919 leave my bed and board, [illegible] before warn all persons that I [illegible] responsible for any bills c[illegible] her.

Signed: JOHN [illegible]
m24-3t-pd. Grassi[illegible]

COAL COAL COAL COAL

We are now in a position to furnish some very highest grade custom coal and furnace coal. This is the kind of coal of which when you have burned one load you want another.

[illegible] HANEY & SON
[illegible] & C. 58x

Extraordinary Values Bring Out Crowds of Buyers

Despite the weather of Saturday this May Sale of Shoes opened with a bang and the number of pairs on sale was considerable lessened. The extraordinary values that we offered were quickly snapped up and we expect that with the coming of the brighter weather, that the offerings will be cleaned out quickly.

Two Special Offerings

120 Pairs Boys' Shoes

Sizes run 9 to 2 and this offering will help many a mother solve the keeping-John-in-shoes problem

$1.98

75 Pairs Baby Slippers

Come in brown and black. And just the sizes for the little toddlers who are making their first steps.

Sizes 1 1-2 to 5 .... $1.39
Sizes 1 1-2 to 8 ..... $1.59

BROWN'S BOOT SHOP
CLEARFIELD, PA.
Punxsutawney DuBois Indiana

Do You

[illegible]ow that Medical [illegible]horities tell us that [illegible] person out of every four is suffering from some form of heart disorder?

Possibly you may be troubled [illegible] some ailment of the heart [illegible]not know it.—Smothering, [illegible]ness of breath, Fainting [illegible], Irregular Pulse, Choking [illegible]sation, Nightmare—[illegible] of the danger [illegible] of Heart Trouble. For [illegible] years

DR. MILES' Heart Treatment

Has been used with great success and has relieved and benefited thousands of people. If you have any weakness, irregularity or distress of the heart don't wait until its too late—ACT NOW.

Buy a bottle of this time-tested medicine today. Money back if first bottle fails to relieve.

SOLD BY ALL DRUGGISTS

DANCE

Every Wednesday and Friday Night
at the
FRIENDLY TWO HALL
Cor. 12th and Daisy Sts.
Music by Guelichs
ADMISSION 55c
LADIES FREE

LEGAL Intelligence

ADMINISTRATOR'S NOTICE

In the Estate of John Lattio, late of the Township of Bradford, Pennsylvania, deceased.

Notice is hereby given that Letters of Administration on the above estate have been granted to the undersigned, therefore all persons knowing themselves indebted to said estatee are requsted to make immediate payment and those having claims or demands agains the same will present them duly authenticated for settlement.

DAVID YOUNG
Administrator

WALTER WELCH
A29M6,13,20,27J3c

CHARTER NOTICE

Notice is hereby given that an application will be made to the COURT OF COMMON PLEAS OF CLEARFIELD COUNTY on the second day of June 1919, for the charter of a corporation, to be called the "National Slovak Association" of Grassflat, Pa., the character and objects of which are for social fellowship of the members, for the advancement of said members in matters of education, the instruction of the members in matters pertaining to the laws and the government of the United Statese of America, and the study of social economic and political questions affecting the welfare of the members as citizens or residents of the United States of America; and for these purposes to have, possess and enjoy all the rights and privileges of the Act of Assembly of April 29th 1874 and its supplements.

A. H. WOOWARD
Solicitor

ADVERTISED LETTERS.

List of unclaimed letters remaining at the Post Office at Clearfield, Pennsylvania.

E. J. Baker
Miss Agnes Bogulos
Mrs. J. B. Cronk
John Crophi
Mrs. S. J. Cronin
Henry B. Cook
Mrs. Jesse Dunlap
Albert Devine
Mrs. William Gould
I. Giddings
Mrs. Bridget Hart
A. M. Haney
Stephen B. Horton
Joel Hekel
Lieut. Thos. A Jones
Mrs. S. E. Lewis
John Dewey Maines
Mrs. Mabel McClellen
Kenneth McGhee
Mary McGowan
Mrs. H. J. Merris
Miss Marian Nuss
Monsieur James E. Shugert.
Joseph Solensky
S. Raymond Snyder

VISITED HIS HOME HERE

Sergeant Frank Scog, who was recently mustered out of the service at Camp Dix, spent a week with his parents Mr. and Mrs. Andrew Scog on Fourth street. Sergeant Scog spent six months on the border and was overseas for more than nine months, being on the firing line in France July 4th last.

AUTOMOBLE OWNERS

All persons willing to contribute their automobiles for use in transporting the old veterans to the cemetery on Decoration Day are requested to communicate with Mayor John M. Chase, or Charles L. Torrence, automobile committee.

SOLDIERS INVITED TO LU[illegible]

The W. C. T. U. will serve [illegible] nual luncheon to veterans on [illegible] tion day and a most cordial [illegible] is extended to veterans of [illegible] World War and the Spanish A[illegible] War to join with the loyal wo[illegible] on this occasion. The luncheon [illegible] be served at the Y. M. C. A. [illegible] immediately after the service [illegible] afternoon. We hope "the [illegible] accept this invitation as [illegible] it is impossible to reach [illegible] special invitation. Any per[illegible] the organization who desire [illegible] tribute to this feature p[illegible] Mrs. Runk or Mrs. F. B. Irv[illegible]

OVER-EATI[illegible]
[illegible] the rest of nasty [illegible] evils. If your digestion [illegible] out of kilter, better [illegible]
KI-MOID[illegible]
the new aid to better di[illegible] Pleasant [illegible] take—effective [illegible] Ki-moids help straighten out [illegible] digestive troubles.
MADE BY SCOTT & [illegible]
—MAKERS OF SCOTT'S [illegible]

The New
Studebaker Cars

Beautiful In Design
Thoroughly Modern
Mechanically Right

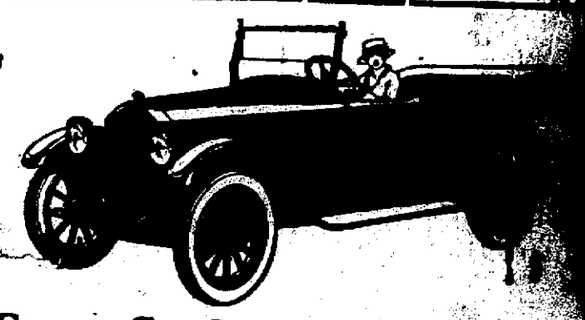

The Clearfield Central Garage Co., Inc.
(Rear of Dimeling Hotel)

NEWSPAPER ARCHIVE®
NEWSPAPER ARCHIVE®

"Acres Of Diamonds"

The Lecture Of Lectures. The Lecture That Has A REAL Message

RUSSELL H. CONWELL

Pastor Temple Baptist Church, Philadelphia

High School Auditorium

Tomorrow Night

FREE WILL OFFERING

FREE BEER FOR ALL HIS PLATFORM

WASHINGTON, May 27— (Unit Press.)—The first candidate to announce himself for the presidency in 1920 is [illegible]. He believes in free beer and other intoxicants—and would permit two glasses a day under the law.

His name is Captain [illegible] Mat[illegible] [illegible], [illegible] Mt[illegible]—[illegible] and [illegible] may be—and he hails from New [illegible], which cheats [illegible] one president.

[illegible] "new party," and allows that [illegible] will save the union [illegible] platform [illegible] "Mr. [illegible], [illegible] wife [illegible] is going to her husband's home and [illegible] no party [illegible] had to be elected so she had become resigned to help out.

[illegible] which has [illegible] Germany and [illegible] repeal the sale of beer, whiskey and other liquor, [illegible] months [illegible] get drunk [illegible] Fourth and Christmas.

Golent says he stands for "the lib[illegible] of the people, reduction of [illegible] and trade protection," "[illegible] of a merchant marine on a [illegible] basis," "religious, political, [illegible] for workers and equal [illegible]."

Golent also has uncarthed "[illegible] large, perpetual, positive sources," or [illegible] which he proposes to substitute for taxation, and which he will submit if invited by associations, societies or organizations."

[illegible] solution of the immigration problem, the New Party leader proposes that foreign labor coming here for the first two years residence in our country shall at least be 200 miles in the interior from our coast lines. Golent's idea is to get the immigrant onto the land, instead of into the tenements.

Old age pensions and free educations and homes for the afflicted and poor constitute another platform plank.

"The Irish, the Germans, the Austrian [illegible], the Italians and all other [illegible] beyond the sea, [illegible] and kings and [illegible] could our country [illegible] our freedom and independence and they and their descendants fought our battles in our past wars most faithfully and honorably and it is our absolute duty to protect them and honor and help them in every way," reads another plank.

No entangling alliances with foreign nations, is the eighth plank with strict adherence to the Monroe Doctrine and the Sherman Trust act. The new party will not have power [illegible] ownership of [illegible] but [illegible] as to promote safe [illegible] and [illegible] conclusion.

BRICK TWIRLER HAS STRIKE OUT RECORD IN LEAGUE

Kirk's fenders were [illegible] London's stars last night [illegible] they could do [illegible] nine hits and only one [illegible] clean hit. Kirk had [illegible] striking him out four times [illegible] and seven strikes in seven innings. The pitching of Faber was good but he was poorly supported.

The score:

	AB	P	H	[illegible]
Thos Ward	3	0	0	0
Pooleson	4	0	[illegible]	[illegible]
Conlin rf	4	0	[illegible]	[illegible]
[illegible]	2	2	1	[illegible]
[illegible]	[illegible]	1	—	[illegible]
[illegible]	3	0	0	[illegible]
[illegible]	2	0	[illegible]	[illegible]
[illegible]	[illegible]	[illegible]	[illegible]	[illegible]
[illegible]	2	0	0	[illegible]
[illegible]	[illegible]	1	0	[illegible]
Totals	2[illegible]	[illegible]	[illegible]	[illegible]

	AB	R	H	P
[illegible]	[illegible]	[illegible]	[illegible]	[illegible]
[illegible]	[illegible]	[illegible]	[illegible]	[illegible]
[illegible]	[illegible]	1	[illegible]	[illegible]
[illegible]	[illegible]	[illegible]	[illegible]	[illegible]
[illegible]	[illegible]	2	[illegible]	[illegible]
[illegible]	[illegible]	[illegible]	[illegible]	[illegible]
[illegible]	[illegible]	[illegible]	[illegible]	[illegible]
[illegible]	[illegible]	[illegible]	[illegible]	[illegible]
[illegible]	[illegible]	[illegible]	[illegible]	[illegible]
Totals	[illegible]	[illegible]	[illegible]	[illegible]

[illegible]

Con Allen's Minstrels

100 Clever Artists 100

DRIGGS THEATRE MAY 28

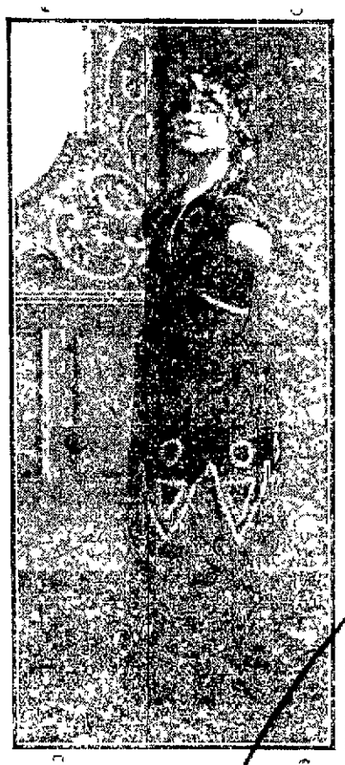

MISS WINKLEMAN IN HER BUCK AND WING DANCE NUMBER

Ten Funny End-Men

Four Sentimental Singers

Sailors Military Drill By Knights of Columbus Cadets

Song and Dance Numbers---Clog, Buck and Wing, Scotch and Irish Dancing

Irish Comedians

Colored Artists

Monologues

Vocal Quartette

Saxaphone Quintette

THE ALLEN SISTERS IN THEIR MILITARY DRILL

Admission 50c, 75c, $1.00. Curtain 8:30

Seat Sale Opens Tuesday Morning at Driggs Box Office

Watch For Big Street Parade at 6:30

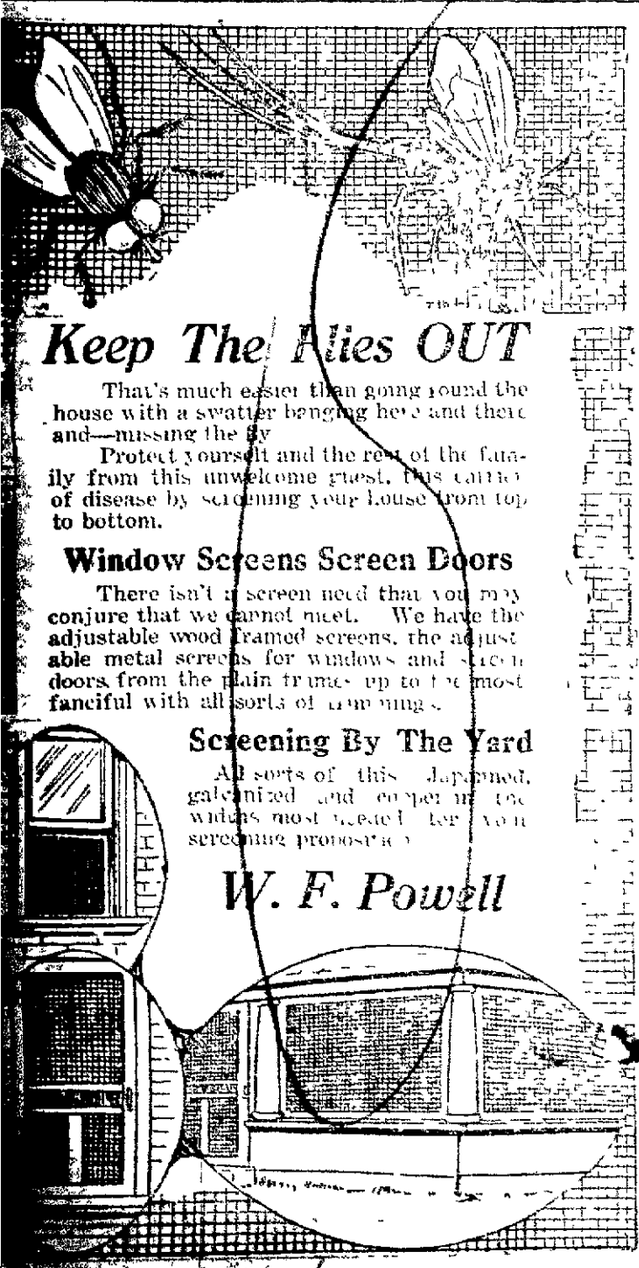

Keep The Flies OUT

That's much easier than going round the house with a swatter banging here and there and—missing the fly.

Protect yourself and the rest of the family from this unwelcome guest, this carrier of disease by screening your house from top to bottom.

Window Screens Screen Doors

There isn't a screen need that you may conjure that we cannot meet. We have the adjustable wood framed screens, the adjustable metal screens for windows and screen doors from the plain frames up to the most fanciful with all sorts of trimmings.

Screening By The Yard

All sorts of this galvanized and copper [illegible] the widths most needed for your screening proposition.

W. F. Powell

For lassitude said Dr Reed,
Good coffee I commend
And there is one
Called Golden Sun
On which you can depend.

Golden Sun Coffee

PEDDLERS, premiums and poor coffee usually go together. Grocers, good coffee, good health and good will also go together. Patronize your grocer and get good coffee that is all coffee, not part chaff and dust.

The Woolson Spice Co.
Toledo, Ohio

Buy Coffee of Your Grocer Only

ODD AND INTERESTING

[illegible]

DOCTOR SAID LUNGS WERE TOO FAR GONE

But Miss Green's Recovery Proves That There Is Hope for Many Consumptives.

"One of the best physicians in Terre Haute said he could not save me, as my lungs were too far gone. Another physician treated me for three months and then gave up. He said the three years had hemorrhages and was [illegible] skin and bones. My friends gathered [illegible] all the time. Every time I cough[illegible] kill me. I commenced taking Milks Emulsion in April 1916. My appetite improved. The second bottle [illegible] I commenced to gain in [illegible] strength rapidly. My friends say that I looked [illegible] now weighs 150 pounds. My health [illegible] 21st [illegible]."

It is now [illegible] Milks Emulsion [illegible] Terre Haute, Ind. Sold and guaranteed by Stewart's Drug Co.

Hey Fellows

Your Straw Hat!

Time's here when you should get under one and we've the RIGHT ONE here for you. [illegible] the difference [illegible] you want—[illegible] and see them—[illegible]

[illegible] the Underselling [illegible]

I. W. NIEMAN

NEWSPAPER ARCHIVE®

"Acres Of Diamonds"

The Lecture Of Lectures. The Lecture That Has A REAL Message

RUSSELL H. CONWELL

Pastor Temple Baptist Church, Philadelphia

High School Auditorium

Tomorrow Night

FREE WILL OFFERING

FREE BEER FOR ALL HIS PLATFORM

WASHINGTON, May 27— United Press—The first candidate to announce himself for the presidency in 1920 is "wet." He believes in free beer and other intoxicants—and would permit two "souses" a year under the law.

His name is "Captain Sir Mark Golein, Kt. M. M."—whatever all that may be—and he hails from New Jersey, which already boasts one president.

Golein heads what he terms the "new party," and allows that his party "will save the union." He's got a platform and everything. And his wife, "Lady Golein," who apparently is getting her husband's boom under way, says he's fighting no party because there is "some good and some bad in all of them!"

She dropped into the United Press office here and submitted her husband's name as a candidate, adding privately that she really had hopes he would not win the election but someone had to be elected so she had become resigned to help out.

From she sprung his platform, which has a "wet" plank as a leader. Golein would give "free manufacture and sale of beer, whiskey and other liquors; six months on the chain gang for convicted drunkards, the family receiving $1 a day for his labor. Such drunkards could only get drunk twice a year—July 4th and Christmas."

Golein says he stands for "the liberty of the people," "reduction of taxation and trade protection," construction of a merchant marine on a sure and safe basis," "religious, political, medical and business freedom, with a minimum wage for workers and equal suffrage."

Golein also has unearthed "five large, perpetual, positive sources," of revenue which he proposes to substitute for taxation, and which he will explain "if invited by associations, societies or organizations."

As a solution of the immigration problem, the New Party leader proposes that foreign labor coming here "for the first two years residence in our country shall at least be 200 miles in the interior from our coast lines." Golein's idea is to get the immigrant onto the land, instead of into the tenements.

Old age pensions and free educations and homes for the afflicted and poor constitute another platform plank.

"The Irish, the Germans, the Austrians the Russian, the Italians and others from countries beyond the seas, left their houses and kings and came here and helped build our country and sustained our freedom and independence and they and thir descendants fought our battles in our past wars most faithfully and honorably and it is our absolute duty to protect them and honor and help them in every way," reads another plank.

No entangling alliances with foreign nations, is the eighth plank, with strict adherence to the Monroe Doctrine and the Sherman Trust act. "The new party will not have government ownership of public utilities, so as to promote safe private investments for our people that's surplus capital," the platform concludes.

Con Allen's Minstrels

100 Clever Artists 100

DRIGGS THEATRE MAY 28

MISS McINERNEY IN HER BUCK AND WING DANCE NUMBER

Ten Funny End-Men

Four Sentimental Singers

Sailors Military Drill By Knights of Columbus Cadets

Song and Dance Numbers---Clog, Buck and Wing, Scotch and Irish Dancing

Irish Comedians

Colored Artists

Monologues

Vocal Quartette

Saxaphone Quintette

THE ALLEN SISTERS IN THEIR MILITARY DRILL

Admission 50c, 75c, $1.00. Curtain 8:30

Seat Sale Opens Tuesday Morning at Driggs Box Office

Watch For Big Street Parade at 6:30

Keep The Flies OUT

That's much easier than going round the house with a swatter banging here and there and—missing the fly.

Protect yourself and the rest of the family from this unwelcome guest, this carrier of disease by screening your house from top to bottom.

Window Screens Screen Doors

There isn't a screen need that you may conjure that we cannot meet. We have the adjustable wood framed screens, the adjustable metal screens for windows and screen doors from the plain frames up to the most fanciful with all sorts of trimmings.

Screening By The Yard

All sorts of this. Japanned, galvanized and copper in the widths most needed for your screening proposition.

W. F. Powell

For lassitude, said Dr. Rood,
Good coffee I commend.
And there is one
Called Golden Sun
On which you can depend.

Golden Sun Coffee

PEDDLERS, premiums and poor coffee usually go together. Grocers, good coffee, good health and good will also go together. Patronize your grocer and get good coffee that is all coffee, not part chaff and dust.

The Woolson Spice Co.
Toledo, Ohio

Buy Coffee of your Grocer Only

ODD AND INTERESTING

Shakespeare had a vocabulary of some 15,000 words. The average man has about 3,500 and some have but 1,000.

BRICK TWIRLER HAS STRIKE OUT RECORD IN LEAGUE

Kirk's benders were too much for Condon's stars last night and the best they could do was to nick him for three hits and only one of these a clean hit. Kirk had Conklin's number striking him out four times. Kirk amassed eleven strikeouts in seven innings. The pitching of Fauver was good, but he was poorly supported.

The score:

Third Ward	AB.	R.	H.	E.
Poole, sb.	3	0	0	0
Conklin, fb.	4	0	0	1
Heberling, s.	2	2	1	1
W. Fauver tb.	3	1	2	0
Dale, lf.	4	0	0	0
Kelly, m.	2	0	0	1
Cochrane, r.	3	0	0	1
R. Fauver, p.	2	0	0	1
Kreps, c.	3	1	0	1
Totals	26	4	3	6

Brickyard	AB.	R.	H.	E.
Beanan, p.	4	0	0	0
McCauley, tb.	3	1	1	1
P. Roseberry, s.	3	1	0	0
Benner, fb.	3	2	2	1
Fadle, m.	3	1	1	0
Kirk, p.	3	1	1	0
Counsel, sb.	3	0	0	0
Footman, c.	3	0	0	2
Shaw, lf.	3	0	0	0
Totals	28	6	5	4

King George has a scuttle made from a big German shell.

DOCTOR SAID LUNGS WERE TOO FAR GONE

But Miss Green's Recovery Proves That There Is Hope for Many Consumptives.

"One of the best physicians in Terre Haute said he could not save me, as my lungs were too far gone. Another physician treated me for three months and then gave me up. Then I had three very bad hemorrhages and was nearly skin and bones. My lungs pained me all the time. Every time I coughed it nearly killed me. I commenced taking Milks Emulsion in April, 1906. My appetite improved. The soreness left my lungs and I commenced to gain in flesh and strength rapidly. My face soon lost that haggard look. I now weigh 150½ pounds. My health is fine, and I am as strong as ever. I owe my life to Milks Emulsion."—Molly Green, 508 S. 2d St., Terre Haute, Ind.

It is not claimed that all cases of consumption are curable, but Milks Emulsion has brought health in many so-called hopeless cases. It can do no harm and costs nothing to try at the maker's risk.

Milks Emulsion is a pleasant, nutritive food and a corrective medicine. It restores healthy, natural bowel action, drives away with all need of pills and physics. It promotes appetite and quickly puts the digestive organs in shape to assimilate food. As a builder of flesh and strength, Milks Emulsion is strongly recommended to nervous people, and it has produced amazing results in many cases of tuberculosis of the lungs. Chronic stomach troubles and constipation are promptly relieved—usually in one day.

This is the only solid emulsion made, and so palatable that it is eaten with a spoon like ice cream. A truly wonderful medicine for weak, sickly children.

No matter how severe your case, you are urged to try Milks Emulsion under this guarantee—Take six bottles home with you, use it according to directions and if not satisfied with the results, your money will be promptly refunded. Price, 60c and $1.00 per bottle. The Milks Emulsion Co., Terre Haute, Ind. Sold and guaranteed by Stewart's Durg Co.

Hey Fellows

Your Straw Hat!

Time's here when you should get under one and we've the RIGHT ONE here for you. Makes little difference what sort you want—we've got it. Come in and see them—that's all we ask—you'll go out under one.

Prices? Right of course—that's the Underselling Store way.

I. W. NIEMAN

NewspaperARCHIVE® NewspaperARCHIVE®

BUY KEYSTONE ICE CREAM AT ANY OF THESE STORES

You've come to look upon KEYSTONE ICE CREAM as being the one ice cream that meets all the demands of your ice cream taste. We want you to know where you can secure your favorite cream at all times. Buy it by the pint, quart or gallon and any of these stores will take your order for larger quantities.

Clearfield
Stewart Drug Store
Irwin's Drug Store
Jordan's Restaurant
West Side Restaurant
Fischer's Confectionery
Clearfield Sugar Bowl
Barrett's Restaurant
R. M. Hinong
Russell Mitchell
Fred Demi
Jud Carnes
John Seibenrock
James Merritt
C. M. Brigham
Joe Colloggi
Frank Pasamore

Bells Landing
Kester S. Gearhart

Beardman
J. C. Philips

Bigler
Thomas Stevens

Curwensville
Sugar Bowl

Carnwath
D. P. Yocum

Glen Campbell
F. M. Pennington
Zella Forabaugh

Grampian
Lena Wood
James Hoyt

Glen Richey
Lulu Ward
R. I. Morgan

Hyde City
E. Schnarre

Karthaus
Lucy Vincent

Irvona
E. E. Finkbinder
E. J. Lytle

Kerrmoor
Julia Bracken

Lumberts Mills
J. E. Kratzer
J. E. Beausoignone
Frank Rolly

Madaffey
B. M. Bell
B. A. Graham

Olanta
Fred Backman

O'Shanter
Nettie Hutchinson
Robert White

Surveyor
Eli Rolley

Shawville
E. E. Murray

Woodland
H. O. Barger
J. T. Pickles
Woodland Drug Store
J. V. Knepp

Wallaceton
Bessie Waple

KEYSTONE ICE CREAM CO.

NEWS OF OUR NEIGHBORS

CURWENSVILLE

PEOPLE ENJOY CRESCENT BAND STREET CONCERTS

The Crescent band came out on the street last evening and rendered some of their choice and excellent music on the bank corner. The people certainly appreciate these evening concerts.

"Billy" McClure, who was so seriously injured in an automobile accident at the Pennsylvania station a week ago today and was taken to the Clearfield hospital was reported yesterday is improving as rapidly as his serious injuries would permit.

This good news will certainly cheer up his many friends in this neighborhood.

Rev. Father Lynch, who has been visiting several churches in his diocese since Sunday, returned home today.

Postmaster Kittlberger was in Clearfield yesterday looking over some official reports.

Jay Murphy who recently became proprietor of the Wrigley Drug store on Main street, will as soon as certain matters are adjusted rearrange the room into more convenient compartments and otherwise remodel making things more convenient.

Last Saturday the Curwensville baseball team went over the mountain to State College and played the heavy "stickers" of that mountain city a game. Curwensville came home bearing a ring which bore figures 12-5 signalizing State College's defeat.

Roy Strickland and James Smith, two tonsorial artists who have been employed at the Richards shop for several months, picked up their goods and chattels on Monday morning and hied themselves to a new possession which they purchased from Percy Holton & Co., on the corner of Main and Filbert street.

Chief Clark and Harry Kirk are renewing the appearances of their respective residences by a coat of new paint.

T. F. McClure of Litchfield, Minn., who came here on account of the death of his mother Mrs. D. P. McClure, returned to his home today.

William Holden, who was in Philadelphia, last week to place his application before the State Board of Undertakers has received word of his acceptance. One other from this district, Mrs. Weber, of Philipsburg, was passed by the examining board.

Mr. and Mrs. James Maneval are visiting with the former's parents Mr. and Mrs. Wils Maneval on the South Side. "Jim" is now stationed at the navy yards at Norfolk, Va.

COMMUNITY SERVICE AT WOODLAND

A Community Memorial Service will be held in the M. E. church at Woodland on Friday evening, Memorial Day. Rev J. F. Strayer and Rev. W. S. Rose will be the speakers. Both pastors are preparing patriotic messages and stress will be laid on the duties of good citizenship.

The eyes of starfish are in the tips of their "rays."

Some Dance Boys

Jazz-Pep Orchestra

Some Music **Lots o' Pep**

Clearfield Fair Grounds
Decoration Day
All Day

Under Direction of
Clearfield Lodge B. P. O. E. No. 540

For The Salvation Army Home Service Fund. Helping The Folks Who Baked Doughnuts Under Shell-Fire For The Boys In The Front Line Trenches

GRAND OPENING
IDORA PARK
DECORATION DAY, MAY 30TH
Basket Picnic and Dance

Come to this charming little spot along the state road near Barrett---not far from the Old Indian Mill---and enjoy the day.

Knight's Saxaphone Orchestra In The Afternoon and Evening — **Max's Melody Mixers In The Evening**

Regular Jitney Service

Fullington's Jitney will make regular trips from this city to Idora Park during the day and evening

ADMISSION $1.00

Classified Ads For Everybody

FOR SALE

FOR SALE—Team horses will weigh 2800; team mules, 2200; three block wagons in good condition, two pair sleds, new plow and harrow and one small mine mule; two sets double harness, etc. Inquire Emil Olsen, Winburne, Pa. m27-12tp

FOR SALE—A 2-year-old Percheron stallion weighing 1250 pounds. Color black. Registered. Can be seen at Crown Bottling Works, Clearfield Pa. M17-12tc

FOR SALE—One team of gray work horses, 7 and 8 years old. Inquire of Bowers Bros. Curwensville. m29-2w.

FOR SALE—Team of spotted ponies buggy, sleigh, tongue, shafts, two saddles riding bridles and good harness. Inquire at Progress Office. 5-22-6t-ch.

FOR SALE—Reed go cart as good as new. For sale before June 5. Inquire of Mrs. J.E.Yoder, Norris' Meat Market. M26-3t

FOR SALE—Six head of work horses, weiht 2700, 28000, 3000. Can be seen at 314 West Front street. Call or address Irwin Rhinehart, Clearfield Pa. H & C. phone, 245X2. 5-22-tf-ch

FOR SALE—One-ton Ford Truck in good condition. Inquire Shukla, Woodland, Pa. m26-3t-pd.

FOR SALE—Gray Reed baby-coach and Brown sulky. Quick buyer gets choice at $5 each. Call H. & C. 319-R. 5-27-tf-ch

FOR SALE—White Reed Cart, in good condition .Call at 206 W. 6th street. 5-27-3t-pd.

The number of busines sand professional women in the United States is estimated at eleven millions.

WANTED

WANTED — Communication with parties interested in exclusive selling rights of automobile starting and lighting batteries. Address Double Life Storage Battery Service Co., Pittsburgh. m262tpd.

HELP WANTED

WANTED—A girl for general housework. Inquire of Mrs. A. Tate, 543 Nichols street. m26-3t-pd.

GIRL WANTED — For kitchen work. One can help with cooking. Apply at once, F. E. Wilson, Reed street. 5n-tf ch.

WANTED—Store manager with experience for a company store. Apply or write John G. Miller, Winburne, Pa. 5-27-3t-pd.

WANTED—An experienced stenographer wants either stenographical or clerical position. Can give references. Graduate of Clearfield High school and Williamsport Commercial college. Inquire of Progress. m27-3t-pd.

FOR RENT

ROOM FOR RENT—Large front room on second floor. Call at 416 Market street. 5-27-tf-ch

FOR RENT—Two furnished rooms, at 405 Cherry street. 5-27-tf-pd.

An attraction in the public park at Ouray, Colo., is a pond containing 75,000 gold fish, of all varieties and sizes.

OFF GOMES CORN IN ONE PIECE

"Gets-It" Leaves Toe as Smooth as the Palm of your Hand

There's only one corn remedy in the world that peels corns and calluses off like a banana peel, and that's "Gets-It." For walkers and standers, for shoppers and dancers, there's immediate relief from corn pains, and a quick finish for any corn or callus. "Gets-It" is applied in two or three

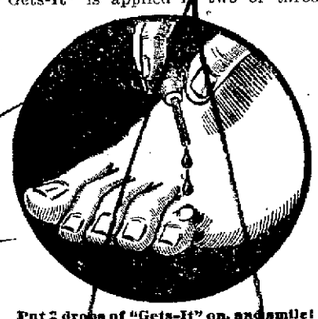

Put 2 drops of "Gets-It" on, and smile!

seconds. There's no work, no fussy plasters, no wrapping of toes. "Gets-It" dries in a second or two. That's all. As easy to use as signing your name. The corn loosens from the true flesh and you peel it right off with your fingers while you wonder at the sight and smile. That's why "Gets-It" is the biggest selling corn remedy in the world today. Be corn-free at last.

"Gets-It" the guaranteed, money-back corn-remover, the only sure way costs but a trifle at any drug store. Manufactured by E. Lawrence & Co., Chicago, Ill.

Sold in Clearfield and recommended as the worlds best corn remedy by Stewart Drug Co.

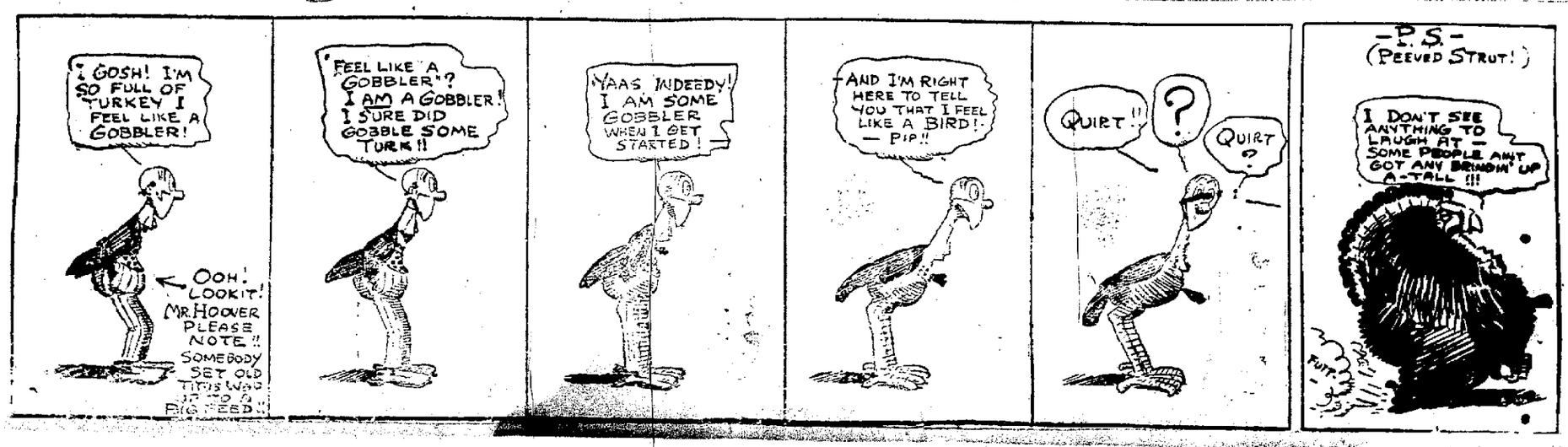

NewspaperARCHIVE®

New Driggs THEATRE

TONIGHT

Last Chance to See:
Anita Stewart In—
THE MIDNIGHT ROMANCE

Three Big Shows, 6:30 to 11 o'clock
Don't Miss Them.

Orchestra 25 Balcony 20c

GLOBE THEATRE

TONIGHT

Vitagraph Blue Ribbon Feature
Gladys Leslie in—
FORTUNE'S CHILD
in Five Wonderful Acts.

The New Thrilling Serial—
THE IRON TEST
Episode No. 2.

Admission 25c

Secure your tickets now for Con Allen's Big Minstrel Show.

For People Who Think

Four of the most delectable kinds of sweets for your Memorial Day. Bell Meade Sweets Hopewell, BrynMawr and Norris—sweets that are sweetest. A box for the holiday?

Irwin's Drug Store

THE SENIOR PLAY

The Senior class play "The Arrival of Kitty" at the auditorium last evening proved to be a play of the first magnitude and delighted the capacity audience which filled the house. The play was just a little unusual in theme for a high school cast as it required quick action and considerable dramatic ability to bring out the funny situations. There was no lacking of quick action and dramatic ability on the part of the players, every difficult situation being brought out by thorough practice and able stage management. "The Arrival of Kitty" will long be a pleasant recollection in the minds of those who attended the performance. Every member of the cast was at his or her best and no better placing of the roles could have been made.

AS YOUNG AS YOUR KIDNEYS

The secret of youth is ELIMINATION OF POISONS from your body. This done, you can live to be a hundred and enjoy the good things of life with as much "pep" as you did when in the springtime of youth. Keep your body in good condition, that's the secret. Watch the kidneys. They filter and purify the blood, all of which blood passes through them once every three minutes. Keep them clean and in proper working condition and you have nothing to fear. Drive the poisonous wastes and deadly uric acid accumulations from your system. Take GOLD MEDAL Haarlem Oil Capsules and you will always be in good condition. You will feel strong and vigorous, with steady nerves and elastic muscles. GOLD MEDAL Haarlem Oil Capsules are imported direct from the laboratories at Haarlem, Holland.

They are a reliable remedy which has been used by the sturdy Dutch for over 200 years, and has helped them to develop into one of the strongest and heartiest races of the world. Get them from your druggist. Do not take a substitute. In sealed packages—three sizes.

Romance Chocolates

"Truthfully Pure"

Bunte's Hard Candies

Lots of folks have been wondering where they could get these candies. We have them here at all times in goodly assortments and there's a sort ere you'll like.

Some for the holiday?

STEWART'S DRUG STORE
The Sun Tox Store

A Fresh Flag For Memorial Day

That flag you've been flying is beginning to show signs of wear. Fly a new one on Friday in memory of the men of '61 and the boys of '18-'19 who gave their all for the nation.

We've flags of all sizes and sorts from the small ones to wear on your coat lapels to as large as eight to ten feet. Printed on muslin and up to all wool bunting.

Graduation Gifts

The young folks who will graduate from High School on Thursday will naturally expect some little remembrance of the day. When the thought comes, "What shall I give?" the second follows it closely, "Let's see what they have at Kurtz's."

We'll gladly show you the array and make suggestions if you desire.

KURTZ STATIONERY STORE

FLOUR SPECIAL THIS WEEK ONLY

NEKOTA FLOUR

It's a good Flour and sold to you on a money-back plan.

49 lb. sack - $3.25
29 1-2 lb. sack - $1.65

Workman's Cash Stores

"Clearfield's Largest Retail Grocers"
Nos. 7-9-11 Third St. 816 Daisy St.
Rolling Building, Nichols St.

Send In That Red Envelope NOW

Ford

THE UNIVERSAL CAR

Remember that when you bring your Ford car to us for mechanical attention that you get the genuine Ford service—materials, experienced workmen and Ford factor prices. Your Ford is too useful, valuable to take chances with poor mechanics, with equally poor quality materials. Bring it to us and save both time and money. We are authorized Ford dealers, trusted by the Ford Motor Company to look after the wants of Ford owners—that's the asusrance we offer. We are getting a few Ford cars and first come first to receive delivery.

Williams Auto Sales Co.
208-210 North Third St.,
Both Phones Clearfield, Pa.

Gossip for Tonight's Tea Table

Private Wayne Tibbens, who has just returned from service in France, has been mustered out and is now home with his parents Mr. and Mrs. James Tibbens.

Miss Zoe Whitmarsh is the guest of friends in Punxsutawney.

Miss Margaret Karstetter of Curwensville was shopping in town yesterday.

Dan Irwin, Lew Vaughn, Carl Hamilton, William Wolfe and James Maxwell of Curwensville attended the carnival here last evening.

Mrs. Thomas Wilson is a surgical patient at the hospital.

Miss Sarah Leavy who holds a government position at Washington, D. C. is spending her vacation with her sister Mrs. Don Gingery.

E. E. McNaul, of Muncy, was in town yesterday on business.

Mrs. Anna Bennett, of Curwensville is visiting her daughter, Mrs. H. A. Mellott on Linden street.

H D. Rumberger, of Philipsburg, transacted business here yesterday.

Mrs. Reiley, of Tyrone, spent the week-end with her daughter, Mrs. Harry Attack on 10th street.

Miss Rose Flynn of Grampian, was shopping in town yesterday.

Misses Alma Lanich, Anna Herbert and Edward Evans and Blain Grumbly motored to Irvona and spent the day with the Misses Hatwick.

Mr. and Mrs. Worrell Jones are visiting relatives in Patton.

Jams Ruffner of Madera, was a business caller here yesterday.

Mrs. E. E. McClintock of Tyrone, spent yesterday with her husband, who is a patient in the Clearfield hospital.

Miss Gertrude Daugherty has returned from visiting friends in Templeton.

Abe Hoffman, of Curwensville, transactd business here yesterday.

Mrs. Charlotte Hoyt Lanich has returned from visiting at the home of her husband's parents in Penfield.

Mrs. L. W. Beyer and daughter, Mrs. Elbridge Brown, of Houtzdale, were shopping in town yesterday.

Alfred Bryan of Grampian, who has just returned from France spent yesterday with friends here.

Miss Nellie Edmunds of Bigler, spent the day with her cousin, Miss Dorothy Cox, of Daisy street.

George McCullough, of Tyrne, spent the week-end with friends here.

Mayor John M. Chase received a telegram last evening from his son J Mitchell Chase, announcing that he had just arrived in New York from overseas and will be mustered out at Camp Mills in a few days.

G. J. Rolley, of Karthaus, transacted business in Clearfield today.

W. B. Potter of Karthaus, and R. L. Potter, of Philadelphia, were business visitors to the county seat today.

Dr. H. H. Lewis, of Surveyor, was a Clearfield visitor today.

Herman Luther, of Ebensburg was transacting business here yesterday.

Miss Grace Albert, of Woodland, spent yesterday with Mrs. Eshelman on Pine street.

Mrs. Robert Hysong has returned from visiting relatives and friends in Curwensville.

James McConnell of New Washington transacted business here yesterday.

John Dempsey, of Osceola, was a business caller here yesterday.

Mrs. C. Hyskill, of Grampian, was shopping in our stores today.

John and Ray Boyce, Mrs. Elizabeth Boyce, and Mrs. Thomas Duckett motored to Houtzdale yesterday to attend the funeral of the late James Hillis.

Miss Catherine Semple of Madera, wsa shopping in town yesterday.

G. W. Smyers, of DuBois, was attending to business here today.

JUNIOR HIGH PLAY TONIGHT

For gaudy costumes, brilliant military braid and lace and pomp and glory, the "Drum Major" has them all nailed to the mast and the Drum Major himself is described as being about the biggest little Major that ever drum majored. Everybody in Clearfield looks forward to the Junior High play. Last year it was great. This year it will be greater. Every eighth grade class tries to outdo the last one and they always succeed. All the old fellows want to get back to those good old school days. They will all be on hand tonight.

MOTHERS Reduce your doctor's bills by keeping always on hand—

VICKS VAPORUB
"YOUR BODYGUARD" - 30¢, 60¢, $1.20

Leonardson's---The Quality Store

Very Tempting Values From The Wool Dress Section

Every woman planning to make a dress for herself will be quick to see the splendid values our dress goods section offers.

40 in. All Wool French Serge At $1.50 Yd.

This comes in black only, a splendid value at this price.

50 in. All Wool Storm Serge At $2.00

Can be had in all the wanted shades such as navy, brown, green and black.

54 in. All Wool Men's Wear Serge at $4.25

These serges are suitable for coats, capes and dolmans, colors are light and dark tan, black and navy.

40 in. Wool Taffeta At $2.00

A large selection of leading shades are shown in this material.

Brighten Up the Home With Uncle Hiram's Polish And Varnish

UNCLE HIRAM'S POLISH for furniture, victrolas, pianos, automobiles, etc., gives a dust free finish. Large and small size bottles 25c and 50c

UNCLE HIRAM'S VARNISH is applied with a cloth, it dries hard in four to six hours and gives a mirror-like surface. 1-2 pint and 1 pint sizes ..... 40c and 65c

New Wash Goods Just Received

We have just unpacked several new pieces of wash goods and we believe they are the prettiest we have shown this season. Come in and see them.

See The Val Laces We Are Selling For
5c and 10c

A. W. LEONARDSON CO.

Camel Cigarettes

CAMEL Cigarettes meet your taste in many new and unusual ways. You quickly become fond of them—they are so refreshing and cool and fragrant.

You see, Camels are an expert blend of choice Turkish and choice Domestic tobaccos which guarantees the most delightful cigarette qualities that have ever been put into a cigarette. Your test will prove that you prefer the expert Camel blend to either kind of tobacco smoked straight.

Camels blend not only frees the cigarettes from any unpleasant cigaretty aftertaste or any unpleasant cigaretty odor but it assures that remarkable mellow-mild-body! And, you'll be interested to know that no matter how liberally you smoke Camels *they will not tire your taste!*

Camels are a cigarette revelation! Prove that yourself! We suggest right here that you compare Camels with any cigarettes in the world at any price for quality and for satisfaction!

Camels are sold everywhere in attractively sealed packages of 20 cigarettes or ten packages (200 cigarettes) in a glassine-paper-covered carton. We strongly recommend this carton for the home or office supply or when you travel.

R. J. REYNOLDS TOBACCO CO.
Winston-Salem, N. C.

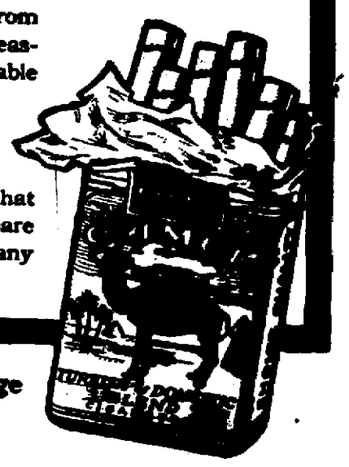

18 cents a package

NewspaperARCHIVE®